

CITY OF WINTER SPRINGS

Fiscal Year 2021/22 Annual Report For:

Oak Forest Wall and Beautification District

December 2021



Corporate Headquarters
32605 Temecula Parkway, Suite 100
Temecula, CA 92592
Toll free: 800.676.7516

TABLE OF CONTENTS

1. DISTRICT ANALYSIS	1
1.1 District Background	1
1.2 Levy.....	1
1.3 Delinquencies and Special Issues	1
APPENDIX A – BOUNDARY MAP	2
APPENDIX B – RESOLUTION NO. 2021-11	3
APPENDIX C – CERTIFICATE TO NON-AD VALOREM ASSESSMENT ROLL.....	4
APPENDIX D – FISCAL YEAR 2021/22 ASSESSMENT ROLL	5

1. DISTRICT ANALYSIS

1.1 District Background

In May of 2000, the City Commission of the City of Winter Springs (the “City”) created and imposed special assessments within the Oak Forest Assessment Area, also known as the Oak Forest Wall and Beautification District (the “District”). The District was created to finance certain improvements and services which benefit properties within the boundaries of the District.

Improvements and services within the District include the construction and maintenance of a privacy wall to service the District. The project of constructing the privacy wall has been referred to as the Oak Forest Subdivision Wall (the “Wall”). The annual assessments provide the necessary funding to pay the annual debt service payments and to provide the ongoing maintenance of the Wall, which includes, but is not limited to, cleaning and repairing.

The District financed the Wall by issuing a note. On June 14, 2010, the City approved the refinancing of the Oak Forest Capital Improvement Revenue Note, Series 2004-A. The City authorized an internal loan from the City’s General Fund in the amount of \$318,464.34 to refinance this note. As the internal loan matured with the final debt service payment due on June 30, 2017, the capital improvement assessment will no longer be levied. The annual assessment that provides funding for the ongoing maintenance of the wall will be levied in perpetuity, as long as the maintenance services are being provided.

1.2 Levy

The assessment of each parcel of property within the District is based upon the parcel’s proximity to the Wall measured in benefit units. The benefit units assigned to each property are multiplied by the annual rate assigned for the capital and maintenance components of the assessments.

For the Fiscal Year 2021/22 Oak Forest maintenance assessment, 936 parcels were levied for a total of \$58,047.00, which is the same amount levied in the prior year.

1.3 Delinquencies and Special Issues

As of June 30, 2021, the Fiscal Year 2020/21 delinquency rate for the Oak Forest maintenance assessment was 0.96%, which equaled \$558.00 in outstanding delinquent installments. NBS will continue to review and monitor the District’s delinquencies periodically throughout the year.

Each year, property owners have been allowed to make capital assessment prepayments until the middle of July. As the internal loan issued to finance the capital assessment was fully paid as of June 30, 2017, prepayments will no longer be accepted given that each District property owner’s capital assessment obligation has been satisfied.

NBS

Andrew Kraus, Administrator

Stephanie Parson, Project Manager

Dave Ketcham, Client Services Director

APPENDIX A – BOUNDARY MAP

The following page contains a copy of the boundary map for the District.

CITY OF WINTER SPRINGS OAK FOREST WALL AND BEAUTIFICATION DISTRICT

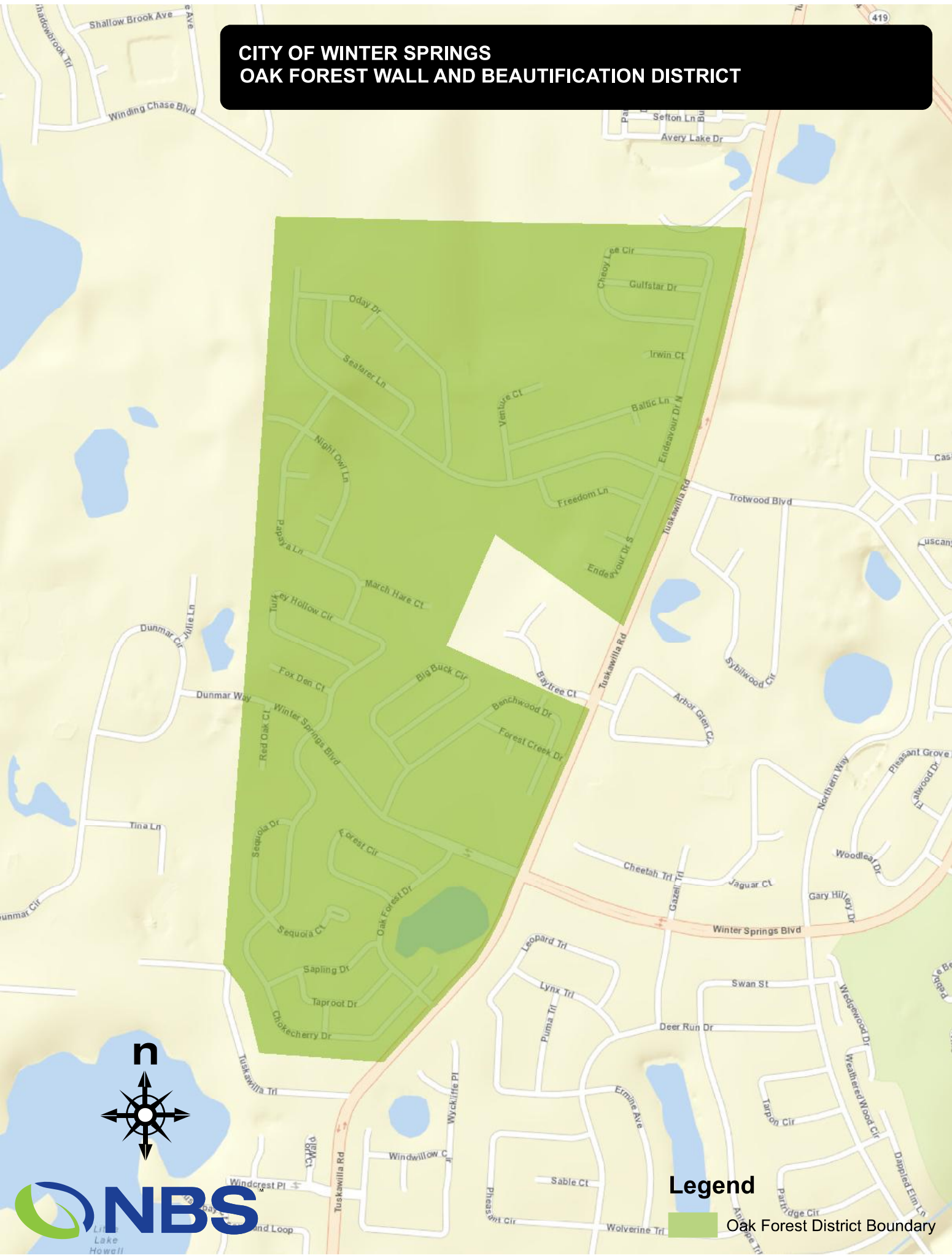

Legend
Oak Forest District Boundary

APPENDIX B – RESOLUTION NO. 2021-11

The following pages contain a copy of resolution certifying the District assessment roll for Fiscal Year 2021/22.

RESOLUTION NUMBER 2021-11

A RESOLUTION OF THE CITY COMMISSION OF THE CITY OF WINTER SPRINGS, FLORIDA, APPROVING ASSESSMENT ROLLS FOR VARIOUS ASSESSMENT AREAS ESTABLISHED PURSUANT TO ORDINANCE NO. 98-704; ESTABLISHING THE LIEN ASSOCIATED THEREWITH; DIRECTING THAT THE ASSESSMENT ROLLS BE CERTIFIED TO THE SEMINOLE COUNTY TAX COLLECTOR; PROVIDING FOR THE REPEAL OF PRIOR INCONSISTENT RESOLUTIONS; PROVIDING FOR SEVERABILITY; AND PROVIDING AN EFFECTIVE DATE.

WHEREAS, the City Commission (the "Commission") of the City of Winter Springs, Florida, enacted Ordinance No. 98-704 on July 27, 1998 (the "Ordinance"), to provide for the creation of assessment areas and authorize the imposition of special assessments to fund the construction and maintenance of local improvements to serve the property located therein; and

WHEREAS, pursuant to the Ordinance, the Commission created and imposed special assessments within the Tusawilla Improvement Area on August 9, 1999, the Tusawilla Service Area on August 9, 1999, the Oak Forest Assessment Area on May 10, 2000, the Tusawilla (Phase II) Assessment Area on November 14, 2005 and the Tusawilla (Phase III) Assessment Area on August 12, 2013; and

WHEREAS, pursuant to the provisions of the Ordinance, the Commission is required to adopt an "Annual Assessment Resolution" during its budget process for each fiscal year to approve the assessment roll for such fiscal year; and

WHEREAS, the Commission deems that this Resolution is in the best interests of the public health, safety and welfare of the citizens of the City of Winter Springs, Florida.

NOW, THEREFORE, BE IT RESOLVED BY THE CITY COMMISSION OF THE CITY OF WINTER SPRINGS, FLORIDA, AS FOLLOWS:

SECTION 1. RECITALS. The above recitals are deemed true and correct and are hereby made a specific part of this resolution.

SECTION 2. AUTHORITY. This Resolution is adopted pursuant to the Ordinance, Chapter 166, Florida Statutes, and other applicable provisions of law.

SECTION 3. DEFINITIONS. All capitalized terms in this Resolution shall have the meanings defined in the Ordinance and the implementing resolutions adopted pursuant thereto.

SECTION 4. APPROVAL OF ASSESSMENT ROLLS. Pursuant to Section 197.3632, Florida Statutes, each of the following assessment rolls shall be certified to the Seminole County Tax Collector prior to September 15, 2021, along with any necessary changes subsequent to the date hereof permitted under Sections 3.12 and 4.12 of the Ordinance and the Uniform Assessment Collection Act.

- A. Tusawilla Improvement Area. The non-ad valorem assessment roll on file with the City Clerk for the Tusawilla Improvement Area is hereby approved, such roll setting the annual rate of \$36.00 per Equivalent Residential Unit (reflecting no change compared to the prior year amount and \$7.00 less than the maximum rate of \$43.00 previously authorized by the City).
- B. Tusawilla Maintenance Assessment Area. The non-ad valorem assessment roll on file with the City Clerk for the Tusawilla Maintenance Assessment Area is hereby approved, such roll setting the annual rate of \$120.00 per Equivalent Residential Unit (reflecting no change compared to the prior year amount and \$8.00 less than the maximum rate of \$128.00 previously authorized by the City).
- C. Oak Forest Assessment Area (Maintenance). The non-ad valorem assessment roll on file with the City Clerk for the Oak Forest Assessment Area (Maintenance) is hereby approved, such roll setting the annual rate of \$60.00 per Benefit Unit (reflecting no change from the prior year amount and \$3.00 less than the maximum rate of \$63.00 previously authorized by the City).
- D. Tusawilla Phase III Assessment Area (Capital). The non-ad valorem assessment roll on file with the City Clerk for the Tusawilla (Phase III) Assessment Area (Capital) is hereby approved, such roll setting the annual rate of \$85.00 per Benefit Unit (reflecting no change compared to the prior year amount and \$3.00 less than the maximum rate of \$88 00 previously authorized by the City).

E. Tuscawilla Phase III Assessment Area (Maintenance). The non-ad valorem assessment roll on file with the City Clerk for the Tuscawilla (Phase III) Assessment Area (Maintenance) is hereby approved, such roll setting the annual rate of \$87.00 per Benefit Unit (reflecting no change compared to the prior year amount and compared the maximum rate of \$87.00 previously authorized by the City).

SECTION 5. ASSESSMENT LIENS. Special assessments imposed within the assessment areas listed on the rolls described in Section 4 hereof shall constitute a lien against assessed property equal in rank and dignity with the liens of all state, county, district or municipal taxes and other non-ad valorem assessments. Except as otherwise provided by law, such lien shall be superior in dignity to all other liens, titles and claims, until the ad valorem tax bill for such year is otherwise paid in full pursuant to the Uniform Assessment Collection Act. The lien shall be deemed perfected upon adoption of this Resolution and shall attach to the property included on the assessment roll as of January 1, 2021, the lien date for ad valorem taxes.

SECTION 6. CONFLICTS. All prior resolutions or parts of resolutions in conflict herewith are hereby repealed to the extent of such conflict.

SECTION 7. SEVERABILITY. If any clause, section, other part or application of this Resolution is held by any court of competent jurisdiction to be unconstitutional or invalid, in part or application, it shall not affect the validity of the remaining portions or applications of this Resolution.

SECTION 8. EFFECTIVE DATE. This Resolution shall take effect immediately upon its passage and adoption.

RESOLVED BY the City Commission of the City of Winter Springs, Florida, in a Regular meeting assembled this 9th day of August, 2021.

CITY OF WINTER SPRINGS, FLORIDA

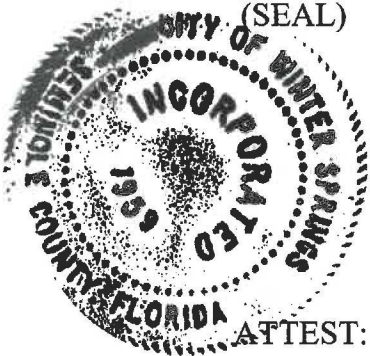

By: 
Kevin McCann, Mayor

By: 
Christian Gowan, City Clerk

APPROVED AS TO LEGAL FORM AND SUFFICIENCY FOR THE CITY OF WINTER SPRINGS ONLY:

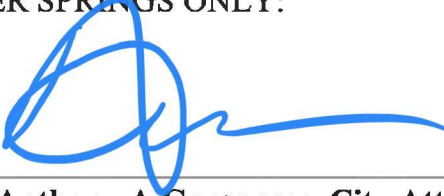
By: 
Anthony A Garganese, City Attorney

APPENDIX C – CERTIFICATE TO NON-AD VALOREM ASSESSMENT ROLL

The following pages contain the Fiscal Year 2021/22 Certificate to Non-Ad Valorem Assessment Roll for the District.



**CERTIFICATE TO
NON-AD VALOREM ASSESSMENT ROLL**

I, the undersigned, hereby certify that I am the Chairman of the Board, or authorized agent of City of Winter Springs, located in Seminole County, Florida; as such, I have satisfied myself that all property included or includable on the Non-Ad Valorem Assessment Roll for the aforesaid county is properly assessed so far as I have been able to ascertain; and that all required extensions on the above described roll to show the non-ad valorem assessments attributable to the property listed therein have been made pursuant to law.

I further certify that, upon completion of this certificate and the attachment of same to the herein described Non-Ad Valorem Assessment Roll as part thereof, said Non-Ad Valorem Assessment Roll will be delivered to the Tax Collector of this county.

In witness whereof, I have subscribed this certificate and caused the same to be attached to and made a part of the above described Non-Ad Valorem Assessment Roll this the 9th day of August, 2021 year.



Chairman of the Board or authorized agent

of Winter Springs

Name of local government

Seminole County, Florida

**CERTIFICATE
TO
NON-AD VALOREM ASSESSMENT ROLL**

I HEREBY CERTIFY that, I am the Chair of the City Commission, or authorized agent of the City of Winter Springs, Florida (the "City"); as such I have satisfied myself that all property included or includable on the **Oak Forest Assessment Area Non-Ad Valorem Assessment Roll** (the "Non-Ad Valorem Assessment Roll") for the City is properly assessed so far as I have been able to ascertain; and that all required extensions on the above described roll to show the non-ad valorem assessments attributable to the property listed therein have been made pursuant to law.

I FURTHER CERTIFY that, in accordance with the Uniform Assessment Collection Act, this certificate and the herein described Non-Ad Valorem Assessment Roll will be delivered to the Seminole County Tax Collector by September 15, 2021.

IN WITNESS WHEREOF, I have subscribed this certificate and directed the same to be delivered to the Seminole County Tax Collector and made part of the above described Non-Ad Valorem Assessment Roll this the 9th day of August, 2021.

Oak Forest Assessment Area	Total
Maintenance Assessment	
Total Parcels	936
Total Annual Assessment	\$58,047.00

CITY OF WINTER SPRINGS, FLORIDA

By: 
Mayor

APPENDIX D – FISCAL YEAR 2021/22 ASSESSMENT ROLL

The following pages contain a summary of the amounts assessed on parcels within the District in Fiscal Year 2021/22.

City of Winter Springs
Oak Forest Wall & Beautification Maint. District
Final Billing Detail Report for Fiscal Year 2021/22

Account ID	Property ID	DB	Levy	Other	Total
01-21-30-503-0000-7160	01-21-30-503-0000-7160		\$75.00	\$0.00	\$75.00
01-21-30-503-0000-7170	01-21-30-503-0000-7170		75.00	0.00	75.00
01-21-30-503-0000-7180	01-21-30-503-0000-7180		75.00	0.00	75.00
01-21-30-503-0000-7190	01-21-30-503-0000-7190		75.00	0.00	75.00
01-21-30-503-0000-7200	01-21-30-503-0000-7200		75.00	0.00	75.00
01-21-30-503-0000-7210	01-21-30-503-0000-7210		75.00	0.00	75.00
01-21-30-503-0000-7220	01-21-30-503-0000-7220		75.00	0.00	75.00
01-21-30-503-0000-7230	01-21-30-503-0000-7230		75.00	0.00	75.00
01-21-30-503-0000-7240	01-21-30-503-0000-7240		75.00	0.00	75.00
01-21-30-503-0000-7250	01-21-30-503-0000-7250		75.00	0.00	75.00
01-21-30-503-0000-7260	01-21-30-503-0000-7260		75.00	0.00	75.00
01-21-30-503-0000-7270	01-21-30-503-0000-7270		75.00	0.00	75.00
01-21-30-503-0000-7280	01-21-30-503-0000-7280		75.00	0.00	75.00
01-21-30-503-0000-7290	01-21-30-503-0000-7290		75.00	0.00	75.00
01-21-30-503-0000-7420	01-21-30-503-0000-7420		0.00	0.00	0.00
01-21-30-503-0000-7430	01-21-30-503-0000-7430		0.00	0.00	0.00
01-21-30-503-0000-7440	01-21-30-503-0000-7440		0.00	0.00	0.00
01-21-30-503-0000-7450	01-21-30-503-0000-7450		0.00	0.00	0.00
01-21-30-503-0000-7460	01-21-30-503-0000-7460		60.00	0.00	60.00
01-21-30-503-0000-7470	01-21-30-503-0000-7470		60.00	0.00	60.00
01-21-30-503-0000-7480	01-21-30-503-0000-7480		60.00	0.00	60.00
01-21-30-503-0000-7490	01-21-30-503-0000-7490		60.00	0.00	60.00
01-21-30-503-0000-7500	01-21-30-503-0000-7500		60.00	0.00	60.00
01-21-30-503-0000-7510	01-21-30-503-0000-7510		60.00	0.00	60.00
01-21-30-503-0000-7520	01-21-30-503-0000-7520		60.00	0.00	60.00
01-21-30-503-0000-7530	01-21-30-503-0000-7530		60.00	0.00	60.00
01-21-30-503-0000-7540	01-21-30-503-0000-7540		66.00	0.00	66.00
01-21-30-503-0000-7550	01-21-30-503-0000-7550		66.00	0.00	66.00
01-21-30-503-0000-7560	01-21-30-503-0000-7560		66.00	0.00	66.00
01-21-30-503-0000-7570	01-21-30-503-0000-7570		66.00	0.00	66.00
01-21-30-503-0000-7580	01-21-30-503-0000-7580		66.00	0.00	66.00
01-21-30-503-0000-7590	01-21-30-503-0000-7590		66.00	0.00	66.00
01-21-30-503-0000-7600	01-21-30-503-0000-7600		66.00	0.00	66.00
01-21-30-503-0000-7610	01-21-30-503-0000-7610		66.00	0.00	66.00
01-21-30-503-0000-7620	01-21-30-503-0000-7620		66.00	0.00	66.00
01-21-30-503-0000-7630	01-21-30-503-0000-7630		66.00	0.00	66.00
01-21-30-503-0000-7640	01-21-30-503-0000-7640		60.00	0.00	60.00
01-21-30-503-0000-7650	01-21-30-503-0000-7650		60.00	0.00	60.00
01-21-30-503-0000-7660	01-21-30-503-0000-7660		66.00	0.00	66.00
01-21-30-503-0000-7670	01-21-30-503-0000-7670		66.00	0.00	66.00

City of Winter Springs
Oak Forest Wall & Beautification Maint. District
Final Billing Detail Report for Fiscal Year 2021/22

Account ID	Property ID	DB	Levy	Other	Total
01-21-30-503-0000-7680	01-21-30-503-0000-7680		66.00	0.00	66.00
01-21-30-503-0000-7690	01-21-30-503-0000-7690		66.00	0.00	66.00
01-21-30-503-0000-7700	01-21-30-503-0000-7700		66.00	0.00	66.00
01-21-30-503-0000-7710	01-21-30-503-0000-7710		66.00	0.00	66.00
01-21-30-503-0000-7720	01-21-30-503-0000-7720		66.00	0.00	66.00
01-21-30-503-0000-7730	01-21-30-503-0000-7730		66.00	0.00	66.00
01-21-30-503-0000-7740	01-21-30-503-0000-7740		66.00	0.00	66.00
01-21-30-503-0000-7750	01-21-30-503-0000-7750		66.00	0.00	66.00
01-21-30-503-0000-7760	01-21-30-503-0000-7760		60.00	0.00	60.00
01-21-30-503-0000-7770	01-21-30-503-0000-7770		60.00	0.00	60.00
01-21-30-503-0000-7780	01-21-30-503-0000-7780		60.00	0.00	60.00
01-21-30-503-0000-7790	01-21-30-503-0000-7790		60.00	0.00	60.00
01-21-30-503-0000-7800	01-21-30-503-0000-7800		60.00	0.00	60.00
01-21-30-503-0000-7810	01-21-30-503-0000-7810		60.00	0.00	60.00
01-21-30-503-0000-7820	01-21-30-503-0000-7820		60.00	0.00	60.00
01-21-30-503-0000-7830	01-21-30-503-0000-7830		60.00	0.00	60.00
01-21-30-503-0000-7840	01-21-30-503-0000-7840		66.00	0.00	66.00
01-21-30-503-0000-7850	01-21-30-503-0000-7850		66.00	0.00	66.00
01-21-30-503-0000-7860	01-21-30-503-0000-7860		66.00	0.00	66.00
01-21-30-503-0000-7870	01-21-30-503-0000-7870		66.00	0.00	66.00
01-21-30-503-0000-7880	01-21-30-503-0000-7880		66.00	0.00	66.00
01-21-30-503-0000-7890	01-21-30-503-0000-7890		66.00	0.00	66.00
01-21-30-503-0000-7900	01-21-30-503-0000-7900		66.00	0.00	66.00
01-21-30-503-0000-7910	01-21-30-503-0000-7910		66.00	0.00	66.00
01-21-30-503-0000-7920	01-21-30-503-0000-7920		66.00	0.00	66.00
01-21-30-503-0000-7930	01-21-30-503-0000-7930		66.00	0.00	66.00
01-21-30-503-0000-7940	01-21-30-503-0000-7940		60.00	0.00	60.00
01-21-30-503-0000-7950	01-21-30-503-0000-7950		60.00	0.00	60.00
01-21-30-503-0000-7960	01-21-30-503-0000-7960		60.00	0.00	60.00
01-21-30-503-0000-7970	01-21-30-503-0000-7970		60.00	0.00	60.00
01-21-30-503-0000-7980	01-21-30-503-0000-7980		60.00	0.00	60.00
01-21-30-503-0000-7990	01-21-30-503-0000-7990		60.00	0.00	60.00
01-21-30-503-0000-8000	01-21-30-503-0000-8000		60.00	0.00	60.00
01-21-30-503-0000-8010	01-21-30-503-0000-8010		60.00	0.00	60.00
01-21-30-503-0000-8020	01-21-30-503-0000-8020		60.00	0.00	60.00
01-21-30-503-0000-8030	01-21-30-503-0000-8030		60.00	0.00	60.00
01-21-30-503-0000-8040	01-21-30-503-0000-8040		66.00	0.00	66.00
01-21-30-503-0000-8050	01-21-30-503-0000-8050		66.00	0.00	66.00
01-21-30-503-0000-8060	01-21-30-503-0000-8060		66.00	0.00	66.00
01-21-30-503-0000-8070	01-21-30-503-0000-8070		66.00	0.00	66.00

City of Winter Springs
Oak Forest Wall & Beautification Maint. District
Final Billing Detail Report for Fiscal Year 2021/22

Account ID	Property ID	DB	Levy	Other	Total
01-21-30-503-0000-8080	01-21-30-503-0000-8080		66.00	0.00	66.00
01-21-30-504-0000-8090	01-21-30-504-0000-8090		60.00	0.00	60.00
01-21-30-504-0000-8100	01-21-30-504-0000-8100		60.00	0.00	60.00
01-21-30-504-0000-8110	01-21-30-504-0000-8110		60.00	0.00	60.00
01-21-30-504-0000-8120	01-21-30-504-0000-8120		60.00	0.00	60.00
01-21-30-504-0000-8130	01-21-30-504-0000-8130		60.00	0.00	60.00
01-21-30-504-0000-8140	01-21-30-504-0000-8140		60.00	0.00	60.00
01-21-30-504-0000-8150	01-21-30-504-0000-8150		60.00	0.00	60.00
01-21-30-504-0000-8160	01-21-30-504-0000-8160		60.00	0.00	60.00
01-21-30-504-0000-8170	01-21-30-504-0000-8170		60.00	0.00	60.00
01-21-30-504-0000-8180	01-21-30-504-0000-8180		60.00	0.00	60.00
01-21-30-504-0000-8190	01-21-30-504-0000-8190		60.00	0.00	60.00
01-21-30-504-0000-8200	01-21-30-504-0000-8200		60.00	0.00	60.00
01-21-30-504-0000-8210	01-21-30-504-0000-8210		60.00	0.00	60.00
01-21-30-504-0000-8220	01-21-30-504-0000-8220		60.00	0.00	60.00
01-21-30-504-0000-8230	01-21-30-504-0000-8230		60.00	0.00	60.00
01-21-30-504-0000-8240	01-21-30-504-0000-8240		60.00	0.00	60.00
01-21-30-504-0000-8250	01-21-30-504-0000-8250		60.00	0.00	60.00
01-21-30-504-0000-8260	01-21-30-504-0000-8260		60.00	0.00	60.00
01-21-30-504-0000-8270	01-21-30-504-0000-8270		60.00	0.00	60.00
01-21-30-504-0000-8280	01-21-30-504-0000-8280		60.00	0.00	60.00
01-21-30-504-0000-8290	01-21-30-504-0000-8290		60.00	0.00	60.00
01-21-30-504-0000-8300	01-21-30-504-0000-8300		60.00	0.00	60.00
01-21-30-504-0000-8310	01-21-30-504-0000-8310		60.00	0.00	60.00
01-21-30-504-0000-8320	01-21-30-504-0000-8320		60.00	0.00	60.00
01-21-30-504-0000-8330	01-21-30-504-0000-8330		60.00	0.00	60.00
01-21-30-504-0000-8340	01-21-30-504-0000-8340		60.00	0.00	60.00
01-21-30-504-0000-8350	01-21-30-504-0000-8350		60.00	0.00	60.00
01-21-30-504-0000-8360	01-21-30-504-0000-8360		60.00	0.00	60.00
01-21-30-504-0000-8370	01-21-30-504-0000-8370		60.00	0.00	60.00
01-21-30-504-0000-8380	01-21-30-504-0000-8380		60.00	0.00	60.00
01-21-30-504-0000-8390	01-21-30-504-0000-8390		60.00	0.00	60.00
01-21-30-504-0000-8400	01-21-30-504-0000-8400		60.00	0.00	60.00
01-21-30-504-0000-8410	01-21-30-504-0000-8410		60.00	0.00	60.00
01-21-30-504-0000-8420	01-21-30-504-0000-8420		60.00	0.00	60.00
01-21-30-504-0000-8430	01-21-30-504-0000-8430		60.00	0.00	60.00
01-21-30-504-0000-8440	01-21-30-504-0000-8440		60.00	0.00	60.00
01-21-30-504-0000-8450	01-21-30-504-0000-8450		60.00	0.00	60.00
01-21-30-504-0000-8460	01-21-30-504-0000-8460		60.00	0.00	60.00
01-21-30-504-0000-8470	01-21-30-504-0000-8470		60.00	0.00	60.00

City of Winter Springs
Oak Forest Wall & Beautification Maint. District
Final Billing Detail Report for Fiscal Year 2021/22

Account ID	Property ID	DB	Levy	Other	Total
01-21-30-504-0000-8480	01-21-30-504-0000-8480		60.00	0.00	60.00
01-21-30-504-0000-8490	01-21-30-504-0000-8490		60.00	0.00	60.00
01-21-30-504-0000-8500	01-21-30-504-0000-8500		60.00	0.00	60.00
01-21-30-504-0000-8510	01-21-30-504-0000-8510		60.00	0.00	60.00
01-21-30-504-0000-8520	01-21-30-504-0000-8520		60.00	0.00	60.00
01-21-30-504-0000-8530	01-21-30-504-0000-8530		60.00	0.00	60.00
01-21-30-504-0000-8540	01-21-30-504-0000-8540		60.00	0.00	60.00
01-21-30-504-0000-8550	01-21-30-504-0000-8550		60.00	0.00	60.00
01-21-30-504-0000-8560	01-21-30-504-0000-8560		60.00	0.00	60.00
01-21-30-504-0000-8570	01-21-30-504-0000-8570		60.00	0.00	60.00
01-21-30-504-0000-8580	01-21-30-504-0000-8580		60.00	0.00	60.00
01-21-30-504-0000-8590	01-21-30-504-0000-8590		60.00	0.00	60.00
01-21-30-504-0000-8600	01-21-30-504-0000-8600		60.00	0.00	60.00
01-21-30-504-0000-8610	01-21-30-504-0000-8610		60.00	0.00	60.00
01-21-30-504-0000-8620	01-21-30-504-0000-8620		60.00	0.00	60.00
01-21-30-504-0000-8630	01-21-30-504-0000-8630		60.00	0.00	60.00
01-21-30-504-0000-8640	01-21-30-504-0000-8640		60.00	0.00	60.00
01-21-30-504-0000-8650	01-21-30-504-0000-8650		60.00	0.00	60.00
01-21-30-504-0000-8660	01-21-30-504-0000-8660		60.00	0.00	60.00
01-21-30-504-0000-8670	01-21-30-504-0000-8670		60.00	0.00	60.00
01-21-30-504-0000-8680	01-21-30-504-0000-8680		60.00	0.00	60.00
01-21-30-504-0000-8690	01-21-30-504-0000-8690		60.00	0.00	60.00
01-21-30-504-0000-8700	01-21-30-504-0000-8700		60.00	0.00	60.00
01-21-30-504-0000-8710	01-21-30-504-0000-8710		60.00	0.00	60.00
01-21-30-504-0000-8720	01-21-30-504-0000-8720		60.00	0.00	60.00
01-21-30-504-0000-8730	01-21-30-504-0000-8730		60.00	0.00	60.00
01-21-30-504-0000-8740	01-21-30-504-0000-8740		60.00	0.00	60.00
01-21-30-504-0000-8750	01-21-30-504-0000-8750		60.00	0.00	60.00
01-21-30-504-0000-8760	01-21-30-504-0000-8760		60.00	0.00	60.00
01-21-30-504-0000-8770	01-21-30-504-0000-8770		60.00	0.00	60.00
01-21-30-504-0000-8780	01-21-30-504-0000-8780		60.00	0.00	60.00
01-21-30-504-0000-8790	01-21-30-504-0000-8790		60.00	0.00	60.00
01-21-30-504-0000-8800	01-21-30-504-0000-8800		60.00	0.00	60.00
01-21-30-504-0000-8810	01-21-30-504-0000-8810		60.00	0.00	60.00
01-21-30-504-0000-8820	01-21-30-504-0000-8820		60.00	0.00	60.00
01-21-30-504-0000-8830	01-21-30-504-0000-8830		60.00	0.00	60.00
01-21-30-504-0000-8840	01-21-30-504-0000-8840		60.00	0.00	60.00
01-21-30-504-0000-8850	01-21-30-504-0000-8850		60.00	0.00	60.00
01-21-30-504-0000-8860	01-21-30-504-0000-8860		60.00	0.00	60.00
01-21-30-504-0000-8870	01-21-30-504-0000-8870		60.00	0.00	60.00

City of Winter Springs
Oak Forest Wall & Beautification Maint. District
Final Billing Detail Report for Fiscal Year 2021/22

Account ID	Property ID	DB	Levy	Other	Total
01-21-30-504-0000-8880	01-21-30-504-0000-8880		60.00	0.00	60.00
01-21-30-504-0000-8890	01-21-30-504-0000-8890		60.00	0.00	60.00
01-21-30-504-0000-8900	01-21-30-504-0000-8900		60.00	0.00	60.00
01-21-30-504-0000-8910	01-21-30-504-0000-8910		60.00	0.00	60.00
01-21-30-504-0000-8920	01-21-30-504-0000-8920		60.00	0.00	60.00
01-21-30-504-0000-8930	01-21-30-504-0000-8930		60.00	0.00	60.00
01-21-30-504-0000-8940	01-21-30-504-0000-8940		60.00	0.00	60.00
01-21-30-504-0000-8950	01-21-30-504-0000-8950		60.00	0.00	60.00
01-21-30-504-0000-8960	01-21-30-504-0000-8960		60.00	0.00	60.00
01-21-30-504-0000-8970	01-21-30-504-0000-8970		60.00	0.00	60.00
01-21-30-504-0000-8980	01-21-30-504-0000-8980		60.00	0.00	60.00
01-21-30-504-0000-8990	01-21-30-504-0000-8990		60.00	0.00	60.00
01-21-30-504-0000-9000	01-21-30-504-0000-9000		60.00	0.00	60.00
01-21-30-504-0000-9010	01-21-30-504-0000-9010		60.00	0.00	60.00
01-21-30-504-0000-9020	01-21-30-504-0000-9020		60.00	0.00	60.00
01-21-30-504-0000-9030	01-21-30-504-0000-9030		60.00	0.00	60.00
01-21-30-504-0000-9040	01-21-30-504-0000-9040		60.00	0.00	60.00
01-21-30-504-0000-9050	01-21-30-504-0000-9050		60.00	0.00	60.00
01-21-30-504-0000-9060	01-21-30-504-0000-9060		60.00	0.00	60.00
01-21-30-504-0000-9070	01-21-30-504-0000-9070		60.00	0.00	60.00
01-21-30-504-0000-9080	01-21-30-504-0000-9080		60.00	0.00	60.00
01-21-30-504-0000-9090	01-21-30-504-0000-9090		60.00	0.00	60.00
01-21-30-504-0000-9100	01-21-30-504-0000-9100		60.00	0.00	60.00
01-21-30-504-0000-9110	01-21-30-504-0000-9110		60.00	0.00	60.00
01-21-30-504-0000-9120	01-21-30-504-0000-9120		60.00	0.00	60.00
01-21-30-504-0000-9130	01-21-30-504-0000-9130		60.00	0.00	60.00
01-21-30-504-0000-9140	01-21-30-504-0000-9140		60.00	0.00	60.00
01-21-30-504-0000-9150	01-21-30-504-0000-9150		60.00	0.00	60.00
01-21-30-504-0000-9160	01-21-30-504-0000-9160		60.00	0.00	60.00
01-21-30-504-0000-9170	01-21-30-504-0000-9170		60.00	0.00	60.00
01-21-30-504-0000-9180	01-21-30-504-0000-9180		60.00	0.00	60.00
01-21-30-504-0000-9190	01-21-30-504-0000-9190		60.00	0.00	60.00
01-21-30-504-0000-9200	01-21-30-504-0000-9200		60.00	0.00	60.00
01-21-30-504-0000-9210	01-21-30-504-0000-9210		60.00	0.00	60.00
01-21-30-504-0000-9220	01-21-30-504-0000-9220		60.00	0.00	60.00
01-21-30-504-0000-9230	01-21-30-504-0000-9230		60.00	0.00	60.00
01-21-30-504-0000-9240	01-21-30-504-0000-9240		60.00	0.00	60.00
01-21-30-504-0000-9250	01-21-30-504-0000-9250		60.00	0.00	60.00
01-21-30-504-0000-9260	01-21-30-504-0000-9260		60.00	0.00	60.00
01-21-30-504-0000-9270	01-21-30-504-0000-9270		60.00	0.00	60.00

City of Winter Springs
Oak Forest Wall & Beautification Maint. District
Final Billing Detail Report for Fiscal Year 2021/22

Account ID	Property ID	DB	Levy	Other	Total
01-21-30-504-0000-9280	01-21-30-504-0000-9280		60.00	0.00	60.00
01-21-30-504-0000-9290	01-21-30-504-0000-9290		60.00	0.00	60.00
01-21-30-504-0000-9300	01-21-30-504-0000-9300		60.00	0.00	60.00
01-21-30-504-0000-9310	01-21-30-504-0000-9310		60.00	0.00	60.00
01-21-30-504-0000-9320	01-21-30-504-0000-9320		60.00	0.00	60.00
01-21-30-504-0000-9330	01-21-30-504-0000-9330		60.00	0.00	60.00
01-21-30-504-0000-9340	01-21-30-504-0000-9340		60.00	0.00	60.00
01-21-30-504-0000-9350	01-21-30-504-0000-9350		60.00	0.00	60.00
01-21-30-504-0000-9360	01-21-30-504-0000-9360		60.00	0.00	60.00
01-21-30-504-0000-9370	01-21-30-504-0000-9370		60.00	0.00	60.00
01-21-30-504-0000-9380	01-21-30-504-0000-9380		60.00	0.00	60.00
01-21-30-504-0000-9390	01-21-30-504-0000-9390		60.00	0.00	60.00
01-21-30-504-0000-9400	01-21-30-504-0000-9400		60.00	0.00	60.00
01-21-30-504-0A00-0000	01-21-30-504-0A00-0000		0.00	0.00	0.00
01-21-30-504-0B00-0000	01-21-30-504-0B00-0000		0.00	0.00	0.00
01-21-30-504-0C00-0000	01-21-30-504-0C00-0000		0.00	0.00	0.00
01-21-30-504-0D00-0000	01-21-30-504-0D00-0000		0.00	0.00	0.00
01-21-30-504-0E00-0000	01-21-30-504-0E00-0000		0.00	0.00	0.00
01-21-30-506-0000-7300	01-21-30-506-0000-7300		66.00	0.00	66.00
01-21-30-506-0000-7310	01-21-30-506-0000-7310		66.00	0.00	66.00
01-21-30-506-0000-7320	01-21-30-506-0000-7320		66.00	0.00	66.00
01-21-30-506-0000-7330	01-21-30-506-0000-7330		66.00	0.00	66.00
01-21-30-506-0000-7340	01-21-30-506-0000-7340		66.00	0.00	66.00
01-21-30-506-0000-7350	01-21-30-506-0000-7350		60.00	0.00	60.00
01-21-30-506-0000-7360	01-21-30-506-0000-7360		60.00	0.00	60.00
01-21-30-506-0000-7370	01-21-30-506-0000-7370		60.00	0.00	60.00
01-21-30-506-0000-7380	01-21-30-506-0000-7380		60.00	0.00	60.00
01-21-30-506-0000-7390	01-21-30-506-0000-7390		60.00	0.00	60.00
01-21-30-506-0000-7400	01-21-30-506-0000-7400		60.00	0.00	60.00
01-21-30-5JJ-0000-5620	01-21-30-5JJ-0000-5620		75.00	0.00	75.00
01-21-30-5JJ-0000-5630	01-21-30-5JJ-0000-5630		75.00	0.00	75.00
01-21-30-5JJ-0000-5640	01-21-30-5JJ-0000-5640		75.00	0.00	75.00
01-21-30-5JJ-0000-5650	01-21-30-5JJ-0000-5650		75.00	0.00	75.00
01-21-30-5JJ-0000-5660	01-21-30-5JJ-0000-5660		75.00	0.00	75.00
01-21-30-5JJ-0000-5670	01-21-30-5JJ-0000-5670		75.00	0.00	75.00
01-21-30-5JJ-0000-5680	01-21-30-5JJ-0000-5680		75.00	0.00	75.00
01-21-30-5JJ-0000-5690	01-21-30-5JJ-0000-5690		75.00	0.00	75.00
01-21-30-5JJ-0000-5700	01-21-30-5JJ-0000-5700		75.00	0.00	75.00
01-21-30-5JJ-0000-5710	01-21-30-5JJ-0000-5710		75.00	0.00	75.00
01-21-30-5JJ-0000-5720	01-21-30-5JJ-0000-5720		66.00	0.00	66.00

City of Winter Springs
Oak Forest Wall & Beautification Maint. District
Final Billing Detail Report for Fiscal Year 2021/22

Account ID	Property ID	DB	Levy	Other	Total
01-21-30-5JJ-0000-5730	01-21-30-5JJ-0000-5730		66.00	0.00	66.00
01-21-30-5JJ-0000-5740	01-21-30-5JJ-0000-5740		66.00	0.00	66.00
01-21-30-5JJ-0000-5750	01-21-30-5JJ-0000-5750		66.00	0.00	66.00
01-21-30-5JJ-0000-5760	01-21-30-5JJ-0000-5760		66.00	0.00	66.00
01-21-30-5JJ-0000-5770	01-21-30-5JJ-0000-5770		60.00	0.00	60.00
01-21-30-5JJ-0000-5780	01-21-30-5JJ-0000-5780		60.00	0.00	60.00
01-21-30-5JJ-0000-5790	01-21-30-5JJ-0000-5790		60.00	0.00	60.00
01-21-30-5JJ-0000-5800	01-21-30-5JJ-0000-5800		60.00	0.00	60.00
01-21-30-5JJ-0000-5810	01-21-30-5JJ-0000-5810		60.00	0.00	60.00
01-21-30-5JJ-0000-5820	01-21-30-5JJ-0000-5820		60.00	0.00	60.00
01-21-30-5JJ-0000-5830	01-21-30-5JJ-0000-5830		60.00	0.00	60.00
01-21-30-5JJ-0000-5840	01-21-30-5JJ-0000-5840		60.00	0.00	60.00
01-21-30-5JJ-0000-5850	01-21-30-5JJ-0000-5850		60.00	0.00	60.00
01-21-30-5JJ-0000-5860	01-21-30-5JJ-0000-5860		60.00	0.00	60.00
01-21-30-5JJ-0000-5870	01-21-30-5JJ-0000-5870		60.00	0.00	60.00
01-21-30-5JJ-0000-5880	01-21-30-5JJ-0000-5880		60.00	0.00	60.00
01-21-30-5JJ-0000-5890	01-21-30-5JJ-0000-5890		60.00	0.00	60.00
01-21-30-5JJ-0000-5900	01-21-30-5JJ-0000-5900		60.00	0.00	60.00
01-21-30-5JJ-0000-5910	01-21-30-5JJ-0000-5910		60.00	0.00	60.00
01-21-30-5JJ-0000-5920	01-21-30-5JJ-0000-5920		60.00	0.00	60.00
01-21-30-5JJ-0000-5930	01-21-30-5JJ-0000-5930		60.00	0.00	60.00
01-21-30-5JJ-0000-5940	01-21-30-5JJ-0000-5940		60.00	0.00	60.00
01-21-30-5JJ-0000-5950	01-21-30-5JJ-0000-5950		60.00	0.00	60.00
01-21-30-5JJ-0000-5960	01-21-30-5JJ-0000-5960		60.00	0.00	60.00
01-21-30-5JJ-0000-5970	01-21-30-5JJ-0000-5970		60.00	0.00	60.00
01-21-30-5JJ-0000-5980	01-21-30-5JJ-0000-5980		60.00	0.00	60.00
01-21-30-5JJ-0000-5990	01-21-30-5JJ-0000-5990		60.00	0.00	60.00
01-21-30-5JJ-0000-6000	01-21-30-5JJ-0000-6000		60.00	0.00	60.00
01-21-30-5JJ-0000-6010	01-21-30-5JJ-0000-6010		60.00	0.00	60.00
01-21-30-5JJ-0000-6020	01-21-30-5JJ-0000-6020		60.00	0.00	60.00
01-21-30-5JJ-0000-6030	01-21-30-5JJ-0000-6030		60.00	0.00	60.00
01-21-30-5JJ-0000-6040	01-21-30-5JJ-0000-6040		60.00	0.00	60.00
01-21-30-5JJ-0000-6050	01-21-30-5JJ-0000-6050		60.00	0.00	60.00
01-21-30-5JJ-0000-6060	01-21-30-5JJ-0000-6060		60.00	0.00	60.00
01-21-30-5JJ-0000-6070	01-21-30-5JJ-0000-6070		60.00	0.00	60.00
01-21-30-5JJ-0000-6080	01-21-30-5JJ-0000-6080		60.00	0.00	60.00
01-21-30-5JJ-0000-6090	01-21-30-5JJ-0000-6090		60.00	0.00	60.00
01-21-30-5JJ-0000-6100	01-21-30-5JJ-0000-6100		60.00	0.00	60.00
01-21-30-5JJ-0000-6110	01-21-30-5JJ-0000-6110		60.00	0.00	60.00
01-21-30-5JJ-0000-6120	01-21-30-5JJ-0000-6120		60.00	0.00	60.00

City of Winter Springs
Oak Forest Wall & Beautification Maint. District
Final Billing Detail Report for Fiscal Year 2021/22

Account ID	Property ID	DB	Levy	Other	Total
01-21-30-5JJ-0000-6130	01-21-30-5JJ-0000-6130		60.00	0.00	60.00
01-21-30-5JJ-0000-6140	01-21-30-5JJ-0000-6140		60.00	0.00	60.00
01-21-30-5JJ-0000-6150	01-21-30-5JJ-0000-6150		60.00	0.00	60.00
01-21-30-5JJ-0000-6160	01-21-30-5JJ-0000-6160		60.00	0.00	60.00
01-21-30-5JJ-0000-6170	01-21-30-5JJ-0000-6170		60.00	0.00	60.00
01-21-30-5JJ-0000-6180	01-21-30-5JJ-0000-6180		60.00	0.00	60.00
01-21-30-5JJ-0000-6190	01-21-30-5JJ-0000-6190		60.00	0.00	60.00
01-21-30-5JJ-0000-6200	01-21-30-5JJ-0000-6200		60.00	0.00	60.00
01-21-30-5JJ-0000-6210	01-21-30-5JJ-0000-6210		60.00	0.00	60.00
01-21-30-5JJ-0000-6220	01-21-30-5JJ-0000-6220		60.00	0.00	60.00
01-21-30-5JJ-0000-6230	01-21-30-5JJ-0000-6230		60.00	0.00	60.00
01-21-30-5JJ-0000-6240	01-21-30-5JJ-0000-6240		60.00	0.00	60.00
01-21-30-5JJ-0000-6250	01-21-30-5JJ-0000-6250		66.00	0.00	66.00
01-21-30-5JJ-0000-6260	01-21-30-5JJ-0000-6260		66.00	0.00	66.00
01-21-30-5JJ-0000-6270	01-21-30-5JJ-0000-6270		66.00	0.00	66.00
01-21-30-5JJ-0000-6280	01-21-30-5JJ-0000-6280		66.00	0.00	66.00
01-21-30-5JJ-0000-6290	01-21-30-5JJ-0000-6290		66.00	0.00	66.00
01-21-30-5JJ-0000-6300	01-21-30-5JJ-0000-6300		66.00	0.00	66.00
01-21-30-5JJ-0000-6310	01-21-30-5JJ-0000-6310		66.00	0.00	66.00
01-21-30-5JJ-0000-6320	01-21-30-5JJ-0000-6320		66.00	0.00	66.00
01-21-30-5JJ-0000-6330	01-21-30-5JJ-0000-6330		66.00	0.00	66.00
01-21-30-5JJ-0000-6340	01-21-30-5JJ-0000-6340		66.00	0.00	66.00
01-21-30-5JJ-0000-6350	01-21-30-5JJ-0000-6350		66.00	0.00	66.00
01-21-30-5JJ-0000-6360	01-21-30-5JJ-0000-6360		66.00	0.00	66.00
01-21-30-5JJ-0000-6370	01-21-30-5JJ-0000-6370		66.00	0.00	66.00
01-21-30-5JJ-0000-6380	01-21-30-5JJ-0000-6380		66.00	0.00	66.00
01-21-30-5JJ-0000-6390	01-21-30-5JJ-0000-6390		66.00	0.00	66.00
01-21-30-5JJ-0000-6400	01-21-30-5JJ-0000-6400		60.00	0.00	60.00
01-21-30-5JJ-0000-6410	01-21-30-5JJ-0000-6410		60.00	0.00	60.00
01-21-30-5JJ-0000-6420	01-21-30-5JJ-0000-6420		60.00	0.00	60.00
01-21-30-5JJ-0000-6430	01-21-30-5JJ-0000-6430		60.00	0.00	60.00
01-21-30-5JJ-0000-6440	01-21-30-5JJ-0000-6440		60.00	0.00	60.00
01-21-30-5JJ-0000-6450	01-21-30-5JJ-0000-6450		60.00	0.00	60.00
01-21-30-5JJ-0000-6460	01-21-30-5JJ-0000-6460		60.00	0.00	60.00
01-21-30-5JJ-0000-6470	01-21-30-5JJ-0000-6470		60.00	0.00	60.00
01-21-30-5JJ-0000-6480	01-21-30-5JJ-0000-6480		60.00	0.00	60.00
01-21-30-5JJ-0000-6490	01-21-30-5JJ-0000-6490		60.00	0.00	60.00
01-21-30-5JJ-0000-6500	01-21-30-5JJ-0000-6500		60.00	0.00	60.00
01-21-30-5JJ-0000-6510	01-21-30-5JJ-0000-6510		60.00	0.00	60.00
01-21-30-5JJ-0000-6520	01-21-30-5JJ-0000-6520		60.00	0.00	60.00

City of Winter Springs
Oak Forest Wall & Beautification Maint. District
Final Billing Detail Report for Fiscal Year 2021/22

Account ID	Property ID	DB	Levy	Other	Total
01-21-30-5JJ-0000-6530	01-21-30-5JJ-0000-6530		60.00	0.00	60.00
01-21-30-5JJ-0000-6540	01-21-30-5JJ-0000-6540		60.00	0.00	60.00
01-21-30-5JJ-0000-6550	01-21-30-5JJ-0000-6550		60.00	0.00	60.00
01-21-30-5JJ-0000-6560	01-21-30-5JJ-0000-6560		60.00	0.00	60.00
01-21-30-5JJ-0000-6570	01-21-30-5JJ-0000-6570		60.00	0.00	60.00
01-21-30-5JJ-0000-6580	01-21-30-5JJ-0000-6580		60.00	0.00	60.00
01-21-30-5JJ-0000-6590	01-21-30-5JJ-0000-6590		60.00	0.00	60.00
01-21-30-5JJ-0000-6600	01-21-30-5JJ-0000-6600		60.00	0.00	60.00
01-21-30-5JJ-0000-6610	01-21-30-5JJ-0000-6610		66.00	0.00	66.00
01-21-30-5JJ-0000-6620	01-21-30-5JJ-0000-6620		66.00	0.00	66.00
01-21-30-5JJ-0000-6630	01-21-30-5JJ-0000-6630		66.00	0.00	66.00
01-21-30-5JJ-0000-6640	01-21-30-5JJ-0000-6640		66.00	0.00	66.00
01-21-30-5JJ-0000-6650	01-21-30-5JJ-0000-6650		66.00	0.00	66.00
01-21-30-5JJ-0000-6660	01-21-30-5JJ-0000-6660		66.00	0.00	66.00
01-21-30-5JJ-0000-6670	01-21-30-5JJ-0000-6670		66.00	0.00	66.00
01-21-30-5JJ-0000-6680	01-21-30-5JJ-0000-6680		66.00	0.00	66.00
01-21-30-5JJ-0000-6690	01-21-30-5JJ-0000-6690		66.00	0.00	66.00
01-21-30-5JJ-0000-6700	01-21-30-5JJ-0000-6700		66.00	0.00	66.00
01-21-30-5JJ-0000-6710	01-21-30-5JJ-0000-6710		66.00	0.00	66.00
01-21-30-5JJ-0000-6720	01-21-30-5JJ-0000-6720		66.00	0.00	66.00
01-21-30-5JJ-0000-6730	01-21-30-5JJ-0000-6730		66.00	0.00	66.00
01-21-30-5JJ-0000-6740	01-21-30-5JJ-0000-6740		66.00	0.00	66.00
01-21-30-5JJ-0000-6750	01-21-30-5JJ-0000-6750		66.00	0.00	66.00
01-21-30-5JJ-0000-6760	01-21-30-5JJ-0000-6760		66.00	0.00	66.00
01-21-30-5JJ-0000-6770	01-21-30-5JJ-0000-6770		66.00	0.00	66.00
01-21-30-5JJ-0000-6780	01-21-30-5JJ-0000-6780		66.00	0.00	66.00
01-21-30-5JJ-0000-6790	01-21-30-5JJ-0000-6790		66.00	0.00	66.00
01-21-30-5JJ-0000-6800	01-21-30-5JJ-0000-6800		66.00	0.00	66.00
01-21-30-5JJ-0000-6810	01-21-30-5JJ-0000-6810		66.00	0.00	66.00
01-21-30-5JJ-0000-6820	01-21-30-5JJ-0000-6820		75.00	0.00	75.00
01-21-30-5JJ-0000-6830	01-21-30-5JJ-0000-6830		75.00	0.00	75.00
01-21-30-5JJ-0000-6840	01-21-30-5JJ-0000-6840		75.00	0.00	75.00
01-21-30-5JJ-0000-6850	01-21-30-5JJ-0000-6850		75.00	0.00	75.00
01-21-30-5JJ-0000-6860	01-21-30-5JJ-0000-6860		75.00	0.00	75.00
01-21-30-5JJ-0000-6870	01-21-30-5JJ-0000-6870		75.00	0.00	75.00
01-21-30-5JJ-0000-6880	01-21-30-5JJ-0000-6880		75.00	0.00	75.00
01-21-30-5JJ-0000-6890	01-21-30-5JJ-0000-6890		75.00	0.00	75.00
01-21-30-5JJ-0000-6900	01-21-30-5JJ-0000-6900		75.00	0.00	75.00
01-21-30-5JJ-0000-6910	01-21-30-5JJ-0000-6910		75.00	0.00	75.00
01-21-30-5JJ-0000-6920	01-21-30-5JJ-0000-6920		75.00	0.00	75.00

City of Winter Springs
Oak Forest Wall & Beautification Maint. District
Final Billing Detail Report for Fiscal Year 2021/22

Account ID	Property ID	DB	Levy	Other	Total
01-21-30-5JJ-0000-6930	01-21-30-5JJ-0000-6930		75.00	0.00	75.00
01-21-30-5JJ-0000-6940	01-21-30-5JJ-0000-6940		75.00	0.00	75.00
01-21-30-5JJ-0000-6950	01-21-30-5JJ-0000-6950		66.00	0.00	66.00
01-21-30-5JJ-0000-6960	01-21-30-5JJ-0000-6960		66.00	0.00	66.00
01-21-30-5JJ-0000-6970	01-21-30-5JJ-0000-6970		66.00	0.00	66.00
01-21-30-5JJ-0000-6980	01-21-30-5JJ-0000-6980		66.00	0.00	66.00
01-21-30-5JJ-0000-6990	01-21-30-5JJ-0000-6990		66.00	0.00	66.00
01-21-30-5JJ-0000-7000	01-21-30-5JJ-0000-7000		60.00	0.00	60.00
01-21-30-5JJ-0000-7010	01-21-30-5JJ-0000-7010		60.00	0.00	60.00
01-21-30-5JJ-0000-7020	01-21-30-5JJ-0000-7020		60.00	0.00	60.00
01-21-30-5JJ-0000-7030	01-21-30-5JJ-0000-7030		60.00	0.00	60.00
01-21-30-5JJ-0000-7040	01-21-30-5JJ-0000-7040		60.00	0.00	60.00
01-21-30-5JJ-0000-7050	01-21-30-5JJ-0000-7050		60.00	0.00	60.00
01-21-30-5JJ-0000-7060	01-21-30-5JJ-0000-7060		60.00	0.00	60.00
01-21-30-5JJ-0000-7070	01-21-30-5JJ-0000-7070		60.00	0.00	60.00
01-21-30-5JJ-0000-7080	01-21-30-5JJ-0000-7080		60.00	0.00	60.00
01-21-30-5JJ-0000-7090	01-21-30-5JJ-0000-7090		60.00	0.00	60.00
01-21-30-5JJ-0000-7100	01-21-30-5JJ-0000-7100		60.00	0.00	60.00
01-21-30-5JJ-0000-7110	01-21-30-5JJ-0000-7110		66.00	0.00	66.00
01-21-30-5JJ-0000-7120	01-21-30-5JJ-0000-7120		66.00	0.00	66.00
01-21-30-5JJ-0000-7130	01-21-30-5JJ-0000-7130		66.00	0.00	66.00
01-21-30-5JJ-0000-7140	01-21-30-5JJ-0000-7140		66.00	0.00	66.00
01-21-30-5JJ-0000-7150	01-21-30-5JJ-0000-7150		66.00	0.00	66.00
01-21-30-5JJ-0A00-0000	01-21-30-5JJ-0A00-0000		0.00	0.00	0.00
01-21-30-5JJ-0B00-0000	01-21-30-5JJ-0B00-0000		0.00	0.00	0.00
12-21-30-501-0000-0010	12-21-30-501-0000-0010		66.00	0.00	66.00
12-21-30-501-0000-001A	12-21-30-501-0000-001A		66.00	0.00	66.00
12-21-30-501-0000-0030	12-21-30-501-0000-0030		66.00	0.00	66.00
12-21-30-501-0000-0040	12-21-30-501-0000-0040		66.00	0.00	66.00
12-21-30-501-0000-0050	12-21-30-501-0000-0050		66.00	0.00	66.00
12-21-30-501-0000-0060	12-21-30-501-0000-0060		66.00	0.00	66.00
12-21-30-501-0000-0070	12-21-30-501-0000-0070		66.00	0.00	66.00
12-21-30-501-0000-0080	12-21-30-501-0000-0080		60.00	0.00	60.00
12-21-30-501-0000-0090	12-21-30-501-0000-0090		60.00	0.00	60.00
12-21-30-501-0000-0100	12-21-30-501-0000-0100		60.00	0.00	60.00
12-21-30-501-0000-0110	12-21-30-501-0000-0110		60.00	0.00	60.00
12-21-30-501-0000-0120	12-21-30-501-0000-0120		60.00	0.00	60.00
12-21-30-501-0000-0130	12-21-30-501-0000-0130		60.00	0.00	60.00
12-21-30-501-0000-0140	12-21-30-501-0000-0140		66.00	0.00	66.00
12-21-30-501-0000-0150	12-21-30-501-0000-0150		66.00	0.00	66.00

City of Winter Springs
Oak Forest Wall & Beautification Maint. District
Final Billing Detail Report for Fiscal Year 2021/22

Account ID	Property ID	DB	Levy	Other	Total
12-21-30-501-0000-0160	12-21-30-501-0000-0160		66.00	0.00	66.00
12-21-30-501-0000-0170	12-21-30-501-0000-0170		66.00	0.00	66.00
12-21-30-501-0000-0180	12-21-30-501-0000-0180		66.00	0.00	66.00
12-21-30-501-0000-0190	12-21-30-501-0000-0190		66.00	0.00	66.00
12-21-30-501-0000-0200	12-21-30-501-0000-0200		66.00	0.00	66.00
12-21-30-501-0000-0210	12-21-30-501-0000-0210		66.00	0.00	66.00
12-21-30-501-0000-0220	12-21-30-501-0000-0220		66.00	0.00	66.00
12-21-30-501-0000-0230	12-21-30-501-0000-0230		75.00	0.00	75.00
12-21-30-501-0000-0240	12-21-30-501-0000-0240		75.00	0.00	75.00
12-21-30-501-0000-0250	12-21-30-501-0000-0250		75.00	0.00	75.00
12-21-30-501-0000-0260	12-21-30-501-0000-0260		75.00	0.00	75.00
12-21-30-501-0000-0270	12-21-30-501-0000-0270		75.00	0.00	75.00
12-21-30-501-0000-0280	12-21-30-501-0000-0280		75.00	0.00	75.00
12-21-30-501-0000-0290	12-21-30-501-0000-0290		75.00	0.00	75.00
12-21-30-501-0000-0300	12-21-30-501-0000-0300		75.00	0.00	75.00
12-21-30-501-0000-0310	12-21-30-501-0000-0310		75.00	0.00	75.00
12-21-30-501-0000-0320	12-21-30-501-0000-0320		75.00	0.00	75.00
12-21-30-501-0000-0330	12-21-30-501-0000-0330		75.00	0.00	75.00
12-21-30-501-0000-0340	12-21-30-501-0000-0340		66.00	0.00	66.00
12-21-30-501-0000-0350	12-21-30-501-0000-0350		66.00	0.00	66.00
12-21-30-501-0000-0360	12-21-30-501-0000-0360		66.00	0.00	66.00
12-21-30-501-0000-0370	12-21-30-501-0000-0370		66.00	0.00	66.00
12-21-30-501-0000-0380	12-21-30-501-0000-0380		66.00	0.00	66.00
12-21-30-501-0000-0390	12-21-30-501-0000-0390		66.00	0.00	66.00
12-21-30-501-0000-0400	12-21-30-501-0000-0400		66.00	0.00	66.00
12-21-30-501-0000-0410	12-21-30-501-0000-0410		60.00	0.00	60.00
12-21-30-501-0000-0420	12-21-30-501-0000-0420		60.00	0.00	60.00
12-21-30-501-0000-0430	12-21-30-501-0000-0430		60.00	0.00	60.00
12-21-30-501-0000-0440	12-21-30-501-0000-0440		60.00	0.00	60.00
12-21-30-501-0000-0450	12-21-30-501-0000-0450		60.00	0.00	60.00
12-21-30-501-0000-0460	12-21-30-501-0000-0460		60.00	0.00	60.00
12-21-30-501-0000-0470	12-21-30-501-0000-0470		60.00	0.00	60.00
12-21-30-501-0000-0480	12-21-30-501-0000-0480		60.00	0.00	60.00
12-21-30-501-0000-0490	12-21-30-501-0000-0490		60.00	0.00	60.00
12-21-30-501-0000-0500	12-21-30-501-0000-0500		60.00	0.00	60.00
12-21-30-501-0000-0510	12-21-30-501-0000-0510		60.00	0.00	60.00
12-21-30-501-0000-0520	12-21-30-501-0000-0520		60.00	0.00	60.00
12-21-30-501-0000-0530	12-21-30-501-0000-0530		60.00	0.00	60.00
12-21-30-501-0000-0540	12-21-30-501-0000-0540		60.00	0.00	60.00
12-21-30-501-0000-0550	12-21-30-501-0000-0550		66.00	0.00	66.00

City of Winter Springs
Oak Forest Wall & Beautification Maint. District
Final Billing Detail Report for Fiscal Year 2021/22

Account ID	Property ID	DB	Levy	Other	Total
12-21-30-501-0000-0560	12-21-30-501-0000-0560		66.00	0.00	66.00
12-21-30-501-0000-0570	12-21-30-501-0000-0570		66.00	0.00	66.00
12-21-30-501-0000-0580	12-21-30-501-0000-0580		66.00	0.00	66.00
12-21-30-501-0000-0590	12-21-30-501-0000-0590		66.00	0.00	66.00
12-21-30-501-0000-0600	12-21-30-501-0000-0600		66.00	0.00	66.00
12-21-30-501-0000-0610	12-21-30-501-0000-0610		66.00	0.00	66.00
12-21-30-501-0000-0620	12-21-30-501-0000-0620		66.00	0.00	66.00
12-21-30-501-0000-0630	12-21-30-501-0000-0630		66.00	0.00	66.00
12-21-30-501-0000-0640	12-21-30-501-0000-0640		66.00	0.00	66.00
12-21-30-501-0000-0650	12-21-30-501-0000-0650		66.00	0.00	66.00
12-21-30-501-0000-0660	12-21-30-501-0000-0660		66.00	0.00	66.00
12-21-30-501-0000-0670	12-21-30-501-0000-0670		66.00	0.00	66.00
12-21-30-501-0000-0680	12-21-30-501-0000-0680		66.00	0.00	66.00
12-21-30-501-0000-0690	12-21-30-501-0000-0690		66.00	0.00	66.00
12-21-30-501-0000-0700	12-21-30-501-0000-0700		66.00	0.00	66.00
12-21-30-501-0000-0710	12-21-30-501-0000-0710		66.00	0.00	66.00
12-21-30-501-0000-0720	12-21-30-501-0000-0720		66.00	0.00	66.00
12-21-30-501-0000-0730	12-21-30-501-0000-0730		66.00	0.00	66.00
12-21-30-501-0000-0740	12-21-30-501-0000-0740		60.00	0.00	60.00
12-21-30-501-0000-0750	12-21-30-501-0000-0750		60.00	0.00	60.00
12-21-30-501-0000-0760	12-21-30-501-0000-0760		60.00	0.00	60.00
12-21-30-501-0000-0770	12-21-30-501-0000-0770		60.00	0.00	60.00
12-21-30-501-0000-0780	12-21-30-501-0000-0780		60.00	0.00	60.00
12-21-30-501-0000-0790	12-21-30-501-0000-0790		60.00	0.00	60.00
12-21-30-501-0000-0800	12-21-30-501-0000-0800		60.00	0.00	60.00
12-21-30-501-0000-0810	12-21-30-501-0000-0810		60.00	0.00	60.00
12-21-30-501-0000-0820	12-21-30-501-0000-0820		66.00	0.00	66.00
12-21-30-501-0000-0830	12-21-30-501-0000-0830		66.00	0.00	66.00
12-21-30-501-0000-0840	12-21-30-501-0000-0840		66.00	0.00	66.00
12-21-30-501-0000-0850	12-21-30-501-0000-0850		66.00	0.00	66.00
12-21-30-501-0000-0860	12-21-30-501-0000-0860		66.00	0.00	66.00
12-21-30-501-0000-0870	12-21-30-501-0000-0870		66.00	0.00	66.00
12-21-30-501-0000-0880	12-21-30-501-0000-0880		60.00	0.00	60.00
12-21-30-501-0000-0890	12-21-30-501-0000-0890		60.00	0.00	60.00
12-21-30-501-0000-0900	12-21-30-501-0000-0900		60.00	0.00	60.00
12-21-30-501-0000-0910	12-21-30-501-0000-0910		60.00	0.00	60.00
12-21-30-501-0000-0920	12-21-30-501-0000-0920		60.00	0.00	60.00
12-21-30-501-0000-0930	12-21-30-501-0000-0930		60.00	0.00	60.00
12-21-30-501-0000-0940	12-21-30-501-0000-0940		60.00	0.00	60.00
12-21-30-501-0000-0950	12-21-30-501-0000-0950		60.00	0.00	60.00

City of Winter Springs
Oak Forest Wall & Beautification Maint. District
Final Billing Detail Report for Fiscal Year 2021/22

Account ID	Property ID	DB	Levy	Other	Total
12-21-30-501-0000-0960	12-21-30-501-0000-0960		60.00	0.00	60.00
12-21-30-501-0000-0970	12-21-30-501-0000-0970		60.00	0.00	60.00
12-21-30-501-0000-0980	12-21-30-501-0000-0980		60.00	0.00	60.00
12-21-30-501-0000-0990	12-21-30-501-0000-0990		60.00	0.00	60.00
12-21-30-501-0000-1000	12-21-30-501-0000-1000		60.00	0.00	60.00
12-21-30-501-0000-1010	12-21-30-501-0000-1010		60.00	0.00	60.00
12-21-30-501-0000-1020	12-21-30-501-0000-1020		60.00	0.00	60.00
12-21-30-501-0000-1030	12-21-30-501-0000-1030		60.00	0.00	60.00
12-21-30-501-0000-1040	12-21-30-501-0000-1040		60.00	0.00	60.00
12-21-30-501-0000-1050	12-21-30-501-0000-1050		60.00	0.00	60.00
12-21-30-501-0000-1060	12-21-30-501-0000-1060		60.00	0.00	60.00
12-21-30-501-0000-1070	12-21-30-501-0000-1070		60.00	0.00	60.00
12-21-30-501-0000-1080	12-21-30-501-0000-1080		60.00	0.00	60.00
12-21-30-501-0000-1090	12-21-30-501-0000-1090		60.00	0.00	60.00
12-21-30-501-0000-1100	12-21-30-501-0000-1100		60.00	0.00	60.00
12-21-30-501-0000-1110	12-21-30-501-0000-1110		60.00	0.00	60.00
12-21-30-501-0000-1120	12-21-30-501-0000-1120		60.00	0.00	60.00
12-21-30-501-0000-1130	12-21-30-501-0000-1130		60.00	0.00	60.00
12-21-30-501-0000-1140	12-21-30-501-0000-1140		60.00	0.00	60.00
12-21-30-501-0B00-0000	12-21-30-501-0B00-0000		75.00	0.00	75.00
12-21-30-502-0000-1150	12-21-30-502-0000-1150		60.00	0.00	60.00
12-21-30-502-0000-1160	12-21-30-502-0000-1160		60.00	0.00	60.00
12-21-30-502-0000-1170	12-21-30-502-0000-1170		60.00	0.00	60.00
12-21-30-502-0000-1180	12-21-30-502-0000-1180		60.00	0.00	60.00
12-21-30-502-0000-1190	12-21-30-502-0000-1190		60.00	0.00	60.00
12-21-30-502-0000-1200	12-21-30-502-0000-1200		60.00	0.00	60.00
12-21-30-502-0000-1210	12-21-30-502-0000-1210		60.00	0.00	60.00
12-21-30-502-0000-1220	12-21-30-502-0000-1220		60.00	0.00	60.00
12-21-30-502-0000-1230	12-21-30-502-0000-1230		60.00	0.00	60.00
12-21-30-502-0000-1240	12-21-30-502-0000-1240		60.00	0.00	60.00
12-21-30-502-0000-1250	12-21-30-502-0000-1250		60.00	0.00	60.00
12-21-30-502-0000-1260	12-21-30-502-0000-1260		60.00	0.00	60.00
12-21-30-502-0000-1270	12-21-30-502-0000-1270		60.00	0.00	60.00
12-21-30-502-0000-1280	12-21-30-502-0000-1280		60.00	0.00	60.00
12-21-30-502-0000-1290	12-21-30-502-0000-1290		60.00	0.00	60.00
12-21-30-502-0000-1300	12-21-30-502-0000-1300		60.00	0.00	60.00
12-21-30-502-0000-1310	12-21-30-502-0000-1310		60.00	0.00	60.00
12-21-30-502-0000-1320	12-21-30-502-0000-1320		60.00	0.00	60.00
12-21-30-502-0000-1330	12-21-30-502-0000-1330		60.00	0.00	60.00
12-21-30-502-0000-1340	12-21-30-502-0000-1340		60.00	0.00	60.00

City of Winter Springs
Oak Forest Wall & Beautification Maint. District
Final Billing Detail Report for Fiscal Year 2021/22

Account ID	Property ID	DB	Levy	Other	Total
12-21-30-502-0000-1350	12-21-30-502-0000-1350		60.00	0.00	60.00
12-21-30-502-0000-1360	12-21-30-502-0000-1360		60.00	0.00	60.00
12-21-30-502-0000-1370	12-21-30-502-0000-1370		60.00	0.00	60.00
12-21-30-502-0000-1380	12-21-30-502-0000-1380		60.00	0.00	60.00
12-21-30-502-0000-1390	12-21-30-502-0000-1390		60.00	0.00	60.00
12-21-30-502-0000-1400	12-21-30-502-0000-1400		60.00	0.00	60.00
12-21-30-502-0000-1410	12-21-30-502-0000-1410		60.00	0.00	60.00
12-21-30-502-0000-1420	12-21-30-502-0000-1420		60.00	0.00	60.00
12-21-30-502-0000-1430	12-21-30-502-0000-1430		60.00	0.00	60.00
12-21-30-502-0000-1440	12-21-30-502-0000-1440		60.00	0.00	60.00
12-21-30-502-0000-1450	12-21-30-502-0000-1450		60.00	0.00	60.00
12-21-30-502-0000-1460	12-21-30-502-0000-1460		60.00	0.00	60.00
12-21-30-502-0000-1470	12-21-30-502-0000-1470		60.00	0.00	60.00
12-21-30-502-0000-1480	12-21-30-502-0000-1480		60.00	0.00	60.00
12-21-30-502-0000-1490	12-21-30-502-0000-1490		60.00	0.00	60.00
12-21-30-502-0000-1500	12-21-30-502-0000-1500		60.00	0.00	60.00
12-21-30-503-0000-1510	12-21-30-503-0000-1510		60.00	0.00	60.00
12-21-30-503-0000-1520	12-21-30-503-0000-1520		60.00	0.00	60.00
12-21-30-503-0000-1530	12-21-30-503-0000-1530		60.00	0.00	60.00
12-21-30-503-0000-1540	12-21-30-503-0000-1540		60.00	0.00	60.00
12-21-30-503-0000-1550	12-21-30-503-0000-1550		60.00	0.00	60.00
12-21-30-503-0000-1560	12-21-30-503-0000-1560		60.00	0.00	60.00
12-21-30-503-0000-1570	12-21-30-503-0000-1570		60.00	0.00	60.00
12-21-30-503-0000-1580	12-21-30-503-0000-1580		60.00	0.00	60.00
12-21-30-503-0000-1590	12-21-30-503-0000-1590		60.00	0.00	60.00
12-21-30-503-0000-1600	12-21-30-503-0000-1600		60.00	0.00	60.00
12-21-30-503-0000-1610	12-21-30-503-0000-1610		60.00	0.00	60.00
12-21-30-503-0000-1620	12-21-30-503-0000-1620		60.00	0.00	60.00
12-21-30-503-0000-1630	12-21-30-503-0000-1630		60.00	0.00	60.00
12-21-30-503-0000-1640	12-21-30-503-0000-1640		60.00	0.00	60.00
12-21-30-503-0000-1650	12-21-30-503-0000-1650		60.00	0.00	60.00
12-21-30-503-0000-1660	12-21-30-503-0000-1660		60.00	0.00	60.00
12-21-30-503-0000-1670	12-21-30-503-0000-1670		60.00	0.00	60.00
12-21-30-503-0000-1680	12-21-30-503-0000-1680		60.00	0.00	60.00
12-21-30-503-0000-1690	12-21-30-503-0000-1690		60.00	0.00	60.00
12-21-30-503-0000-2350	12-21-30-503-0000-2350		60.00	0.00	60.00
12-21-30-503-0000-2360	12-21-30-503-0000-2360		60.00	0.00	60.00
12-21-30-503-0000-2370	12-21-30-503-0000-2370		60.00	0.00	60.00
12-21-30-503-0000-2380	12-21-30-503-0000-2380		60.00	0.00	60.00
12-21-30-503-0000-2390	12-21-30-503-0000-2390		60.00	0.00	60.00

City of Winter Springs
Oak Forest Wall & Beautification Maint. District
Final Billing Detail Report for Fiscal Year 2021/22

Account ID	Property ID	DB	Levy	Other	Total
12-21-30-503-0000-2400	12-21-30-503-0000-2400		60.00	0.00	60.00
12-21-30-503-0000-2410	12-21-30-503-0000-2410		60.00	0.00	60.00
12-21-30-503-0000-2420	12-21-30-503-0000-2420		60.00	0.00	60.00
12-21-30-503-0000-2430	12-21-30-503-0000-2430		60.00	0.00	60.00
12-21-30-503-0000-2440	12-21-30-503-0000-2440		60.00	0.00	60.00
12-21-30-503-0000-2450	12-21-30-503-0000-2450		60.00	0.00	60.00
12-21-30-503-0000-2460	12-21-30-503-0000-2460		60.00	0.00	60.00
12-21-30-503-0000-2470	12-21-30-503-0000-2470		60.00	0.00	60.00
12-21-30-503-0000-2480	12-21-30-503-0000-2480		60.00	0.00	60.00
12-21-30-503-0000-2490	12-21-30-503-0000-2490		60.00	0.00	60.00
12-21-30-503-0000-2500	12-21-30-503-0000-2500		60.00	0.00	60.00
12-21-30-503-0000-2510	12-21-30-503-0000-2510		60.00	0.00	60.00
12-21-30-503-0000-2520	12-21-30-503-0000-2520		60.00	0.00	60.00
12-21-30-503-0000-2530	12-21-30-503-0000-2530		60.00	0.00	60.00
12-21-30-503-0000-2540	12-21-30-503-0000-2540		60.00	0.00	60.00
12-21-30-503-0000-2550	12-21-30-503-0000-2550		60.00	0.00	60.00
12-21-30-503-0000-2560	12-21-30-503-0000-2560		60.00	0.00	60.00
12-21-30-503-0000-2570	12-21-30-503-0000-2570		60.00	0.00	60.00
12-21-30-503-0000-2580	12-21-30-503-0000-2580		60.00	0.00	60.00
12-21-30-503-0000-2590	12-21-30-503-0000-2590		60.00	0.00	60.00
12-21-30-503-0000-2600	12-21-30-503-0000-2600		60.00	0.00	60.00
12-21-30-503-0000-2610	12-21-30-503-0000-2610		60.00	0.00	60.00
12-21-30-503-0000-2620	12-21-30-503-0000-2620		60.00	0.00	60.00
12-21-30-503-0000-2630	12-21-30-503-0000-2630		60.00	0.00	60.00
12-21-30-503-0000-2640	12-21-30-503-0000-2640		60.00	0.00	60.00
12-21-30-503-0000-2650	12-21-30-503-0000-2650		60.00	0.00	60.00
12-21-30-503-0000-2660	12-21-30-503-0000-2660		60.00	0.00	60.00
12-21-30-503-0000-2670	12-21-30-503-0000-2670		60.00	0.00	60.00
12-21-30-503-0000-2680	12-21-30-503-0000-2680		60.00	0.00	60.00
12-21-30-503-0000-2690	12-21-30-503-0000-2690		60.00	0.00	60.00
12-21-30-503-0000-2700	12-21-30-503-0000-2700		60.00	0.00	60.00
12-21-30-503-0000-2710	12-21-30-503-0000-2710		60.00	0.00	60.00
12-21-30-503-0000-2720	12-21-30-503-0000-2720		60.00	0.00	60.00
12-21-30-503-0000-2730	12-21-30-503-0000-2730		60.00	0.00	60.00
12-21-30-503-0000-2740	12-21-30-503-0000-2740		60.00	0.00	60.00
12-21-30-503-0000-2750	12-21-30-503-0000-2750		60.00	0.00	60.00
12-21-30-503-0000-2760	12-21-30-503-0000-2760		60.00	0.00	60.00
12-21-30-503-0000-2770	12-21-30-503-0000-2770		66.00	0.00	66.00
12-21-30-504-0000-1700	12-21-30-504-0000-1700		60.00	0.00	60.00
12-21-30-504-0000-1710	12-21-30-504-0000-1710		60.00	0.00	60.00

City of Winter Springs
Oak Forest Wall & Beautification Maint. District
Final Billing Detail Report for Fiscal Year 2021/22

Account ID	Property ID	DB	Levy	Other	Total
12-21-30-504-0000-1720	12-21-30-504-0000-1720		60.00	0.00	60.00
12-21-30-504-0000-1730	12-21-30-504-0000-1730		60.00	0.00	60.00
12-21-30-504-0000-1740	12-21-30-504-0000-1740		60.00	0.00	60.00
12-21-30-504-0000-1750	12-21-30-504-0000-1750		60.00	0.00	60.00
12-21-30-504-0000-1760	12-21-30-504-0000-1760		60.00	0.00	60.00
12-21-30-504-0000-1770	12-21-30-504-0000-1770		60.00	0.00	60.00
12-21-30-504-0000-1780	12-21-30-504-0000-1780		60.00	0.00	60.00
12-21-30-504-0000-1790	12-21-30-504-0000-1790		60.00	0.00	60.00
12-21-30-504-0000-1800	12-21-30-504-0000-1800		60.00	0.00	60.00
12-21-30-504-0000-1810	12-21-30-504-0000-1810		60.00	0.00	60.00
12-21-30-504-0000-1820	12-21-30-504-0000-1820		60.00	0.00	60.00
12-21-30-504-0000-1830	12-21-30-504-0000-1830		60.00	0.00	60.00
12-21-30-504-0000-1840	12-21-30-504-0000-1840		60.00	0.00	60.00
12-21-30-504-0000-1850	12-21-30-504-0000-1850		60.00	0.00	60.00
12-21-30-504-0000-1860	12-21-30-504-0000-1860		60.00	0.00	60.00
12-21-30-504-0000-1870	12-21-30-504-0000-1870		60.00	0.00	60.00
12-21-30-504-0000-1880	12-21-30-504-0000-1880		60.00	0.00	60.00
12-21-30-504-0000-1890	12-21-30-504-0000-1890		60.00	0.00	60.00
12-21-30-504-0000-1900	12-21-30-504-0000-1900		60.00	0.00	60.00
12-21-30-504-0000-1910	12-21-30-504-0000-1910		60.00	0.00	60.00
12-21-30-504-0000-1920	12-21-30-504-0000-1920		60.00	0.00	60.00
12-21-30-504-0000-1930	12-21-30-504-0000-1930		60.00	0.00	60.00
12-21-30-504-0000-1940	12-21-30-504-0000-1940		60.00	0.00	60.00
12-21-30-504-0000-1950	12-21-30-504-0000-1950		60.00	0.00	60.00
12-21-30-504-0000-1960	12-21-30-504-0000-1960		60.00	0.00	60.00
12-21-30-504-0000-1970	12-21-30-504-0000-1970		60.00	0.00	60.00
12-21-30-504-0000-1980	12-21-30-504-0000-1980		60.00	0.00	60.00
12-21-30-504-0000-1990	12-21-30-504-0000-1990		60.00	0.00	60.00
12-21-30-504-0000-2000	12-21-30-504-0000-2000		60.00	0.00	60.00
12-21-30-504-0000-2010	12-21-30-504-0000-2010		60.00	0.00	60.00
12-21-30-504-0000-2020	12-21-30-504-0000-2020		60.00	0.00	60.00
12-21-30-504-0000-2030	12-21-30-504-0000-2030		60.00	0.00	60.00
12-21-30-504-0000-2040	12-21-30-504-0000-2040		60.00	0.00	60.00
12-21-30-504-0000-2050	12-21-30-504-0000-2050		60.00	0.00	60.00
12-21-30-504-0000-2060	12-21-30-504-0000-2060		60.00	0.00	60.00
12-21-30-504-0000-2070	12-21-30-504-0000-2070		60.00	0.00	60.00
12-21-30-504-0000-2080	12-21-30-504-0000-2080		60.00	0.00	60.00
12-21-30-504-0000-2090	12-21-30-504-0000-2090		60.00	0.00	60.00
12-21-30-504-0000-2100	12-21-30-504-0000-2100		60.00	0.00	60.00
12-21-30-504-0000-2110	12-21-30-504-0000-2110		60.00	0.00	60.00

City of Winter Springs
Oak Forest Wall & Beautification Maint. District
Final Billing Detail Report for Fiscal Year 2021/22

Account ID	Property ID	DB	Levy	Other	Total
12-21-30-504-0000-2120	12-21-30-504-0000-2120		60.00	0.00	60.00
12-21-30-504-0000-2130	12-21-30-504-0000-2130		60.00	0.00	60.00
12-21-30-504-0000-2140	12-21-30-504-0000-2140		60.00	0.00	60.00
12-21-30-504-0000-2150	12-21-30-504-0000-2150		60.00	0.00	60.00
12-21-30-504-0000-2160	12-21-30-504-0000-2160		60.00	0.00	60.00
12-21-30-504-0000-2170	12-21-30-504-0000-2170		60.00	0.00	60.00
12-21-30-504-0000-2180	12-21-30-504-0000-2180		60.00	0.00	60.00
12-21-30-504-0000-2190	12-21-30-504-0000-2190		60.00	0.00	60.00
12-21-30-504-0000-2200	12-21-30-504-0000-2200		60.00	0.00	60.00
12-21-30-504-0000-2210	12-21-30-504-0000-2210		60.00	0.00	60.00
12-21-30-504-0000-2220	12-21-30-504-0000-2220		60.00	0.00	60.00
12-21-30-504-0000-2230	12-21-30-504-0000-2230		60.00	0.00	60.00
12-21-30-504-0000-2240	12-21-30-504-0000-2240		60.00	0.00	60.00
12-21-30-504-0000-2250	12-21-30-504-0000-2250		60.00	0.00	60.00
12-21-30-504-0000-2260	12-21-30-504-0000-2260		60.00	0.00	60.00
12-21-30-504-0000-2270	12-21-30-504-0000-2270		60.00	0.00	60.00
12-21-30-504-0000-2280	12-21-30-504-0000-2280		60.00	0.00	60.00
12-21-30-504-0000-2290	12-21-30-504-0000-2290		60.00	0.00	60.00
12-21-30-504-0000-2300	12-21-30-504-0000-2300		60.00	0.00	60.00
12-21-30-504-0000-2310	12-21-30-504-0000-2310		60.00	0.00	60.00
12-21-30-504-0000-2320	12-21-30-504-0000-2320		60.00	0.00	60.00
12-21-30-504-0000-2330	12-21-30-504-0000-2330		60.00	0.00	60.00
12-21-30-504-0000-2340	12-21-30-504-0000-2340		60.00	0.00	60.00
12-21-30-505-0000-2780	12-21-30-505-0000-2780		60.00	0.00	60.00
12-21-30-505-0000-2790	12-21-30-505-0000-2790		60.00	0.00	60.00
12-21-30-505-0000-2800	12-21-30-505-0000-2800		60.00	0.00	60.00
12-21-30-505-0000-2810	12-21-30-505-0000-2810		60.00	0.00	60.00
12-21-30-505-0000-2820	12-21-30-505-0000-2820		60.00	0.00	60.00
12-21-30-505-0000-2830	12-21-30-505-0000-2830		60.00	0.00	60.00
12-21-30-505-0000-2840	12-21-30-505-0000-2840		60.00	0.00	60.00
12-21-30-505-0000-2850	12-21-30-505-0000-2850		60.00	0.00	60.00
12-21-30-505-0000-2860	12-21-30-505-0000-2860		60.00	0.00	60.00
12-21-30-505-0000-2870	12-21-30-505-0000-2870		60.00	0.00	60.00
12-21-30-505-0000-2880	12-21-30-505-0000-2880		60.00	0.00	60.00
12-21-30-505-0000-2890	12-21-30-505-0000-2890		66.00	0.00	66.00
12-21-30-505-0000-2900	12-21-30-505-0000-2900		66.00	0.00	66.00
12-21-30-505-0000-2910	12-21-30-505-0000-2910		66.00	0.00	66.00
12-21-30-505-0000-2920	12-21-30-505-0000-2920		66.00	0.00	66.00
12-21-30-505-0000-2930	12-21-30-505-0000-2930		66.00	0.00	66.00
12-21-30-505-0000-2940	12-21-30-505-0000-2940		66.00	0.00	66.00

City of Winter Springs
Oak Forest Wall & Beautification Maint. District
Final Billing Detail Report for Fiscal Year 2021/22

Account ID	Property ID	DB	Levy	Other	Total
12-21-30-505-0000-2950	12-21-30-505-0000-2950		66.00	0.00	66.00
12-21-30-505-0000-2960	12-21-30-505-0000-2960		66.00	0.00	66.00
12-21-30-505-0000-2970	12-21-30-505-0000-2970		66.00	0.00	66.00
12-21-30-505-0000-2980	12-21-30-505-0000-2980		66.00	0.00	66.00
12-21-30-505-0000-2990	12-21-30-505-0000-2990		66.00	0.00	66.00
12-21-30-505-0000-3000	12-21-30-505-0000-3000		66.00	0.00	66.00
12-21-30-505-0000-3010	12-21-30-505-0000-3010		75.00	0.00	75.00
12-21-30-505-0000-3020	12-21-30-505-0000-3020		75.00	0.00	75.00
12-21-30-505-0000-3030	12-21-30-505-0000-3030		75.00	0.00	75.00
12-21-30-505-0000-3040	12-21-30-505-0000-3040		75.00	0.00	75.00
12-21-30-505-0000-3050	12-21-30-505-0000-3050		75.00	0.00	75.00
12-21-30-505-0000-3060	12-21-30-505-0000-3060		75.00	0.00	75.00
12-21-30-505-0000-3070	12-21-30-505-0000-3070		66.00	0.00	66.00
12-21-30-505-0000-3080	12-21-30-505-0000-3080		66.00	0.00	66.00
12-21-30-505-0000-3090	12-21-30-505-0000-3090		66.00	0.00	66.00
12-21-30-505-0000-3100	12-21-30-505-0000-3100		66.00	0.00	66.00
12-21-30-505-0000-3110	12-21-30-505-0000-3110		66.00	0.00	66.00
12-21-30-505-0000-3120	12-21-30-505-0000-3120		60.00	0.00	60.00
12-21-30-505-0000-3130	12-21-30-505-0000-3130		66.00	0.00	66.00
12-21-30-505-0000-3140	12-21-30-505-0000-3140		66.00	0.00	66.00
12-21-30-505-0000-3150	12-21-30-505-0000-3150		66.00	0.00	66.00
12-21-30-505-0000-3160	12-21-30-505-0000-3160		66.00	0.00	66.00
12-21-30-505-0000-3170	12-21-30-505-0000-3170		66.00	0.00	66.00
12-21-30-505-0000-3180	12-21-30-505-0000-3180		75.00	0.00	75.00
12-21-30-505-0000-3190	12-21-30-505-0000-3190		75.00	0.00	75.00
12-21-30-505-0000-3200	12-21-30-505-0000-3200		75.00	0.00	75.00
12-21-30-505-0000-3210	12-21-30-505-0000-3210		75.00	0.00	75.00
12-21-30-505-0000-3220	12-21-30-505-0000-3220		66.00	0.00	66.00
12-21-30-505-0000-3230	12-21-30-505-0000-3230		66.00	0.00	66.00
12-21-30-505-0000-3240	12-21-30-505-0000-3240		66.00	0.00	66.00
12-21-30-505-0000-3250	12-21-30-505-0000-3250		66.00	0.00	66.00
12-21-30-505-0000-3260	12-21-30-505-0000-3260		66.00	0.00	66.00
12-21-30-505-0000-3270	12-21-30-505-0000-3270		60.00	0.00	60.00
12-21-30-505-0000-3280	12-21-30-505-0000-3280		60.00	0.00	60.00
12-21-30-505-0000-3290	12-21-30-505-0000-3290		60.00	0.00	60.00
12-21-30-505-0000-3300	12-21-30-505-0000-3300		60.00	0.00	60.00
12-21-30-505-0000-3310	12-21-30-505-0000-3310		60.00	0.00	60.00
12-21-30-505-0000-3320	12-21-30-505-0000-3320		60.00	0.00	60.00
12-21-30-505-0000-3330	12-21-30-505-0000-3330		60.00	0.00	60.00
12-21-30-505-0000-3340	12-21-30-505-0000-3340		60.00	0.00	60.00

City of Winter Springs
Oak Forest Wall & Beautification Maint. District
Final Billing Detail Report for Fiscal Year 2021/22

Account ID	Property ID	DB	Levy	Other	Total
12-21-30-505-0000-3350	12-21-30-505-0000-3350		60.00	0.00	60.00
12-21-30-505-0000-3360	12-21-30-505-0000-3360		60.00	0.00	60.00
12-21-30-505-0000-3370	12-21-30-505-0000-3370		60.00	0.00	60.00
12-21-30-505-0000-3380	12-21-30-505-0000-3380		60.00	0.00	60.00
12-21-30-505-0000-3390	12-21-30-505-0000-3390		60.00	0.00	60.00
12-21-30-505-0000-3400	12-21-30-505-0000-3400		60.00	0.00	60.00
12-21-30-505-0000-3410	12-21-30-505-0000-3410		60.00	0.00	60.00
12-21-30-505-0000-3420	12-21-30-505-0000-3420		60.00	0.00	60.00
12-21-30-505-0000-3430	12-21-30-505-0000-3430		60.00	0.00	60.00
12-21-30-505-0000-3440	12-21-30-505-0000-3440		60.00	0.00	60.00
12-21-30-505-0000-3450	12-21-30-505-0000-3450		60.00	0.00	60.00
12-21-30-505-0000-3460	12-21-30-505-0000-3460		60.00	0.00	60.00
12-21-30-505-0000-3470	12-21-30-505-0000-3470		60.00	0.00	60.00
12-21-30-505-0000-3480	12-21-30-505-0000-3480		60.00	0.00	60.00
12-21-30-505-0000-3490	12-21-30-505-0000-3490		60.00	0.00	60.00
12-21-30-505-0000-3500	12-21-30-505-0000-3500		60.00	0.00	60.00
12-21-30-505-0000-3510	12-21-30-505-0000-3510		60.00	0.00	60.00
12-21-30-505-0000-3520	12-21-30-505-0000-3520		60.00	0.00	60.00
12-21-30-505-0000-3530	12-21-30-505-0000-3530		60.00	0.00	60.00
12-21-30-505-0000-3540	12-21-30-505-0000-3540		60.00	0.00	60.00
12-21-30-505-0000-3550	12-21-30-505-0000-3550		60.00	0.00	60.00
12-21-30-505-0000-3560	12-21-30-505-0000-3560		60.00	0.00	60.00
12-21-30-505-0000-3570	12-21-30-505-0000-3570		60.00	0.00	60.00
12-21-30-505-0000-3580	12-21-30-505-0000-3580		60.00	0.00	60.00
12-21-30-505-0000-3590	12-21-30-505-0000-3590		60.00	0.00	60.00
12-21-30-505-0000-3600	12-21-30-505-0000-3600		60.00	0.00	60.00
12-21-30-505-0000-3610	12-21-30-505-0000-3610		60.00	0.00	60.00
12-21-30-505-0000-3620	12-21-30-505-0000-3620		60.00	0.00	60.00
12-21-30-505-0000-3630	12-21-30-505-0000-3630		60.00	0.00	60.00
12-21-30-505-0000-3640	12-21-30-505-0000-3640		60.00	0.00	60.00
12-21-30-505-0000-3650	12-21-30-505-0000-3650		60.00	0.00	60.00
12-21-30-505-0000-3660	12-21-30-505-0000-3660		60.00	0.00	60.00
12-21-30-505-0000-3670	12-21-30-505-0000-3670		60.00	0.00	60.00
12-21-30-505-0000-3680	12-21-30-505-0000-3680		60.00	0.00	60.00
12-21-30-505-0000-3690	12-21-30-505-0000-3690		60.00	0.00	60.00
12-21-30-505-0000-3700	12-21-30-505-0000-3700		60.00	0.00	60.00
12-21-30-505-0000-3710	12-21-30-505-0000-3710		60.00	0.00	60.00
12-21-30-505-0000-3720	12-21-30-505-0000-3720		60.00	0.00	60.00
12-21-30-505-0000-3730	12-21-30-505-0000-3730		60.00	0.00	60.00
12-21-30-505-0000-3740	12-21-30-505-0000-3740		60.00	0.00	60.00

City of Winter Springs
Oak Forest Wall & Beautification Maint. District
Final Billing Detail Report for Fiscal Year 2021/22

Account ID	Property ID	DB	Levy	Other	Total
12-21-30-505-0000-3750	12-21-30-505-0000-3750		60.00	0.00	60.00
12-21-30-505-0000-3760	12-21-30-505-0000-3760		60.00	0.00	60.00
12-21-30-505-0000-3770	12-21-30-505-0000-3770		60.00	0.00	60.00
12-21-30-505-0000-3780	12-21-30-505-0000-3780		60.00	0.00	60.00
12-21-30-505-0000-3790	12-21-30-505-0000-3790		60.00	0.00	60.00
12-21-30-505-0000-3800	12-21-30-505-0000-3800		60.00	0.00	60.00
12-21-30-505-0000-3810	12-21-30-505-0000-3810		60.00	0.00	60.00
12-21-30-505-0000-3820	12-21-30-505-0000-3820		60.00	0.00	60.00
12-21-30-505-0000-3830	12-21-30-505-0000-3830		60.00	0.00	60.00
12-21-30-505-0000-3840	12-21-30-505-0000-3840		60.00	0.00	60.00
12-21-30-505-0000-3850	12-21-30-505-0000-3850		60.00	0.00	60.00
12-21-30-505-0000-3860	12-21-30-505-0000-3860		60.00	0.00	60.00
12-21-30-505-0000-3870	12-21-30-505-0000-3870		60.00	0.00	60.00
12-21-30-505-0000-3880	12-21-30-505-0000-3880		60.00	0.00	60.00
12-21-30-505-0000-3890	12-21-30-505-0000-3890		60.00	0.00	60.00
12-21-30-505-0000-3900	12-21-30-505-0000-3900		60.00	0.00	60.00
12-21-30-505-0000-3910	12-21-30-505-0000-3910		60.00	0.00	60.00
12-21-30-505-0A00-0000	12-21-30-505-0A00-0000		0.00	0.00	0.00
12-21-30-506-0000-3920	12-21-30-506-0000-3920		60.00	0.00	60.00
12-21-30-506-0000-3930	12-21-30-506-0000-3930		60.00	0.00	60.00
12-21-30-506-0000-3940	12-21-30-506-0000-3940		60.00	0.00	60.00
12-21-30-506-0000-3950	12-21-30-506-0000-3950		60.00	0.00	60.00
12-21-30-506-0000-3960	12-21-30-506-0000-3960		60.00	0.00	60.00
12-21-30-506-0000-3970	12-21-30-506-0000-3970		60.00	0.00	60.00
12-21-30-506-0000-3980	12-21-30-506-0000-3980		60.00	0.00	60.00
12-21-30-506-0000-3990	12-21-30-506-0000-3990		60.00	0.00	60.00
12-21-30-506-0000-4000	12-21-30-506-0000-4000		60.00	0.00	60.00
12-21-30-506-0000-4010	12-21-30-506-0000-4010		60.00	0.00	60.00
12-21-30-506-0000-4020	12-21-30-506-0000-4020		60.00	0.00	60.00
12-21-30-506-0000-4030	12-21-30-506-0000-4030		60.00	0.00	60.00
12-21-30-506-0000-4040	12-21-30-506-0000-4040		60.00	0.00	60.00
12-21-30-506-0000-4050	12-21-30-506-0000-4050		60.00	0.00	60.00
12-21-30-506-0000-4060	12-21-30-506-0000-4060		60.00	0.00	60.00
12-21-30-506-0000-4070	12-21-30-506-0000-4070		60.00	0.00	60.00
12-21-30-506-0000-4080	12-21-30-506-0000-4080		60.00	0.00	60.00
12-21-30-506-0000-4090	12-21-30-506-0000-4090		60.00	0.00	60.00
12-21-30-506-0000-4100	12-21-30-506-0000-4100		60.00	0.00	60.00
12-21-30-506-0000-4110	12-21-30-506-0000-4110		60.00	0.00	60.00
12-21-30-506-0000-4120	12-21-30-506-0000-4120		60.00	0.00	60.00
12-21-30-506-0000-4130	12-21-30-506-0000-4130		60.00	0.00	60.00

City of Winter Springs
Oak Forest Wall & Beautification Maint. District
Final Billing Detail Report for Fiscal Year 2021/22

Account ID	Property ID	DB	Levy	Other	Total
12-21-30-506-0000-4140	12-21-30-506-0000-4140		60.00	0.00	60.00
12-21-30-506-0000-4150	12-21-30-506-0000-4150		60.00	0.00	60.00
12-21-30-506-0000-4160	12-21-30-506-0000-4160		60.00	0.00	60.00
12-21-30-506-0000-4170	12-21-30-506-0000-4170		60.00	0.00	60.00
12-21-30-506-0000-4180	12-21-30-506-0000-4180		60.00	0.00	60.00
12-21-30-506-0000-4190	12-21-30-506-0000-4190		60.00	0.00	60.00
12-21-30-506-0000-4200	12-21-30-506-0000-4200		60.00	0.00	60.00
12-21-30-506-0000-4210	12-21-30-506-0000-4210		60.00	0.00	60.00
12-21-30-506-0000-4220	12-21-30-506-0000-4220		60.00	0.00	60.00
12-21-30-506-0000-4230	12-21-30-506-0000-4230		60.00	0.00	60.00
12-21-30-506-0000-4240	12-21-30-506-0000-4240		60.00	0.00	60.00
12-21-30-506-0000-4250	12-21-30-506-0000-4250		60.00	0.00	60.00
12-21-30-506-0000-4260	12-21-30-506-0000-4260		60.00	0.00	60.00
12-21-30-506-0000-4270	12-21-30-506-0000-4270		60.00	0.00	60.00
12-21-30-506-0000-4280	12-21-30-506-0000-4280		60.00	0.00	60.00
12-21-30-506-0000-4290	12-21-30-506-0000-4290		60.00	0.00	60.00
12-21-30-506-0000-4300	12-21-30-506-0000-4300		60.00	0.00	60.00
12-21-30-506-0000-4310	12-21-30-506-0000-4310		60.00	0.00	60.00
12-21-30-506-0000-4320	12-21-30-506-0000-4320		60.00	0.00	60.00
12-21-30-506-0000-4330	12-21-30-506-0000-4330		60.00	0.00	60.00
12-21-30-506-0000-4340	12-21-30-506-0000-4340		60.00	0.00	60.00
12-21-30-506-0000-4350	12-21-30-506-0000-4350		60.00	0.00	60.00
12-21-30-506-0000-4360	12-21-30-506-0000-4360		60.00	0.00	60.00
12-21-30-506-0000-4370	12-21-30-506-0000-4370		60.00	0.00	60.00
12-21-30-506-0000-4380	12-21-30-506-0000-4380		60.00	0.00	60.00
12-21-30-506-0000-4390	12-21-30-506-0000-4390		60.00	0.00	60.00
12-21-30-506-0000-4400	12-21-30-506-0000-4400		60.00	0.00	60.00
12-21-30-506-0000-4410	12-21-30-506-0000-4410		60.00	0.00	60.00
12-21-30-506-0000-4420	12-21-30-506-0000-4420		60.00	0.00	60.00
12-21-30-506-0000-4430	12-21-30-506-0000-4430		60.00	0.00	60.00
12-21-30-506-0000-4440	12-21-30-506-0000-4440		60.00	0.00	60.00
12-21-30-506-0000-4450	12-21-30-506-0000-4450		60.00	0.00	60.00
12-21-30-506-0000-4460	12-21-30-506-0000-4460		60.00	0.00	60.00
12-21-30-506-0000-4470	12-21-30-506-0000-4470		60.00	0.00	60.00
12-21-30-506-0000-4480	12-21-30-506-0000-4480		60.00	0.00	60.00
12-21-30-506-0000-4490	12-21-30-506-0000-4490		60.00	0.00	60.00
12-21-30-506-0000-4500	12-21-30-506-0000-4500		60.00	0.00	60.00
12-21-30-506-0000-4510	12-21-30-506-0000-4510		60.00	0.00	60.00
12-21-30-506-0000-4520	12-21-30-506-0000-4520		60.00	0.00	60.00
12-21-30-506-0000-4530	12-21-30-506-0000-4530		60.00	0.00	60.00

City of Winter Springs
Oak Forest Wall & Beautification Maint. District
Final Billing Detail Report for Fiscal Year 2021/22

Account ID	Property ID	DB	Levy	Other	Total
12-21-30-506-0000-4540	12-21-30-506-0000-4540		60.00	0.00	60.00
12-21-30-506-0000-4550	12-21-30-506-0000-4550		60.00	0.00	60.00
12-21-30-506-0000-4560	12-21-30-506-0000-4560		60.00	0.00	60.00
12-21-30-506-0000-4570	12-21-30-506-0000-4570		60.00	0.00	60.00
12-21-30-506-0000-4580	12-21-30-506-0000-4580		60.00	0.00	60.00
12-21-30-506-0000-4590	12-21-30-506-0000-4590		60.00	0.00	60.00
12-21-30-506-0000-4600	12-21-30-506-0000-4600		60.00	0.00	60.00
12-21-30-506-0000-4610	12-21-30-506-0000-4610		60.00	0.00	60.00
12-21-30-506-0000-4620	12-21-30-506-0000-4620		60.00	0.00	60.00
12-21-30-506-0000-4630	12-21-30-506-0000-4630		60.00	0.00	60.00
12-21-30-506-0000-4640	12-21-30-506-0000-4640		60.00	0.00	60.00
12-21-30-506-0000-4650	12-21-30-506-0000-4650		60.00	0.00	60.00
12-21-30-506-0000-4660	12-21-30-506-0000-4660		60.00	0.00	60.00
12-21-30-506-0000-4670	12-21-30-506-0000-4670		60.00	0.00	60.00
12-21-30-506-0A00-0000	12-21-30-506-0A00-0000		0.00	0.00	0.00
12-21-30-5HN-0000-4680	12-21-30-5HN-0000-4680		60.00	0.00	60.00
12-21-30-5HN-0000-4690	12-21-30-5HN-0000-4690		60.00	0.00	60.00
12-21-30-5HN-0000-4700	12-21-30-5HN-0000-4700		60.00	0.00	60.00
12-21-30-5HN-0000-4710	12-21-30-5HN-0000-4710		60.00	0.00	60.00
12-21-30-5HN-0000-4720	12-21-30-5HN-0000-4720		60.00	0.00	60.00
12-21-30-5HN-0000-4730	12-21-30-5HN-0000-4730		60.00	0.00	60.00
12-21-30-5HN-0000-4740	12-21-30-5HN-0000-4740		60.00	0.00	60.00
12-21-30-5HN-0000-4750	12-21-30-5HN-0000-4750		60.00	0.00	60.00
12-21-30-5HN-0000-4760	12-21-30-5HN-0000-4760		60.00	0.00	60.00
12-21-30-5HN-0000-4770	12-21-30-5HN-0000-4770		60.00	0.00	60.00
12-21-30-5HN-0000-4780	12-21-30-5HN-0000-4780		60.00	0.00	60.00
12-21-30-5HN-0000-4790	12-21-30-5HN-0000-4790		60.00	0.00	60.00
12-21-30-5HN-0000-4800	12-21-30-5HN-0000-4800		60.00	0.00	60.00
12-21-30-5HN-0000-4810	12-21-30-5HN-0000-4810		60.00	0.00	60.00
12-21-30-5HN-0000-4820	12-21-30-5HN-0000-4820		60.00	0.00	60.00
12-21-30-5HN-0000-4830	12-21-30-5HN-0000-4830		60.00	0.00	60.00
12-21-30-5HN-0000-4840	12-21-30-5HN-0000-4840		60.00	0.00	60.00
12-21-30-5HN-0000-4850	12-21-30-5HN-0000-4850		60.00	0.00	60.00
12-21-30-5HN-0000-4860	12-21-30-5HN-0000-4860		60.00	0.00	60.00
12-21-30-5HN-0000-4870	12-21-30-5HN-0000-4870		60.00	0.00	60.00
12-21-30-5HN-0000-4880	12-21-30-5HN-0000-4880		60.00	0.00	60.00
12-21-30-5HN-0000-4890	12-21-30-5HN-0000-4890		60.00	0.00	60.00
12-21-30-5HN-0000-4900	12-21-30-5HN-0000-4900		60.00	0.00	60.00
12-21-30-5HN-0000-4910	12-21-30-5HN-0000-4910		60.00	0.00	60.00
12-21-30-5HN-0000-4920	12-21-30-5HN-0000-4920		60.00	0.00	60.00

City of Winter Springs
Oak Forest Wall & Beautification Maint. District
Final Billing Detail Report for Fiscal Year 2021/22

Account ID	Property ID	DB	Levy	Other	Total
12-21-30-5HN-0000-4930	12-21-30-5HN-0000-4930		60.00	0.00	60.00
12-21-30-5HN-0000-4940	12-21-30-5HN-0000-4940		60.00	0.00	60.00
12-21-30-5HN-0000-4950	12-21-30-5HN-0000-4950		60.00	0.00	60.00
12-21-30-5HN-0000-4960	12-21-30-5HN-0000-4960		60.00	0.00	60.00
12-21-30-5HN-0000-4970	12-21-30-5HN-0000-4970		60.00	0.00	60.00
12-21-30-5HN-0000-4980	12-21-30-5HN-0000-4980		60.00	0.00	60.00
12-21-30-5HN-0000-4990	12-21-30-5HN-0000-4990		60.00	0.00	60.00
12-21-30-5HN-0000-5000	12-21-30-5HN-0000-5000		60.00	0.00	60.00
12-21-30-5HN-0000-5010	12-21-30-5HN-0000-5010		60.00	0.00	60.00
12-21-30-5HN-0000-5020	12-21-30-5HN-0000-5020		60.00	0.00	60.00
12-21-30-5HN-0000-5030	12-21-30-5HN-0000-5030		60.00	0.00	60.00
12-21-30-5HN-0000-5040	12-21-30-5HN-0000-5040		60.00	0.00	60.00
12-21-30-5HN-0000-5050	12-21-30-5HN-0000-5050		60.00	0.00	60.00
12-21-30-5HN-0000-5060	12-21-30-5HN-0000-5060		60.00	0.00	60.00
12-21-30-5HN-0000-5070	12-21-30-5HN-0000-5070		60.00	0.00	60.00
12-21-30-5HN-0000-5080	12-21-30-5HN-0000-5080		60.00	0.00	60.00
12-21-30-5HN-0000-5090	12-21-30-5HN-0000-5090		60.00	0.00	60.00
12-21-30-5HN-0000-5100	12-21-30-5HN-0000-5100		60.00	0.00	60.00
12-21-30-5HN-0000-5110	12-21-30-5HN-0000-5110		60.00	0.00	60.00
12-21-30-5HN-0000-5120	12-21-30-5HN-0000-5120		60.00	0.00	60.00
12-21-30-5HN-0000-5130	12-21-30-5HN-0000-5130		60.00	0.00	60.00
12-21-30-5HN-0000-5140	12-21-30-5HN-0000-5140		60.00	0.00	60.00
12-21-30-5HN-0000-5150	12-21-30-5HN-0000-5150		60.00	0.00	60.00
12-21-30-5HN-0000-5160	12-21-30-5HN-0000-5160		60.00	0.00	60.00
12-21-30-5HN-0000-5170	12-21-30-5HN-0000-5170		60.00	0.00	60.00
12-21-30-5HN-0000-5180	12-21-30-5HN-0000-5180		60.00	0.00	60.00
12-21-30-5HN-0000-5190	12-21-30-5HN-0000-5190		60.00	0.00	60.00
12-21-30-5HN-0000-5200	12-21-30-5HN-0000-5200		60.00	0.00	60.00
12-21-30-5HN-0000-5210	12-21-30-5HN-0000-5210		60.00	0.00	60.00
12-21-30-5HN-0000-5220	12-21-30-5HN-0000-5220		60.00	0.00	60.00
12-21-30-5HN-0000-5230	12-21-30-5HN-0000-5230		60.00	0.00	60.00
12-21-30-5HN-0000-5240	12-21-30-5HN-0000-5240		60.00	0.00	60.00
12-21-30-5HN-0000-5250	12-21-30-5HN-0000-5250		60.00	0.00	60.00
12-21-30-5HN-0000-5260	12-21-30-5HN-0000-5260		60.00	0.00	60.00
12-21-30-5HN-0000-5270	12-21-30-5HN-0000-5270		60.00	0.00	60.00
12-21-30-5HN-0000-5280	12-21-30-5HN-0000-5280		60.00	0.00	60.00
12-21-30-5HN-0000-5290	12-21-30-5HN-0000-5290		60.00	0.00	60.00
12-21-30-5HN-0000-5300	12-21-30-5HN-0000-5300		60.00	0.00	60.00
12-21-30-5HN-0000-5310	12-21-30-5HN-0000-5310		60.00	0.00	60.00
12-21-30-5HN-0000-5320	12-21-30-5HN-0000-5320		60.00	0.00	60.00

City of Winter Springs
Oak Forest Wall & Beautification Maint. District
Final Billing Detail Report for Fiscal Year 2021/22

Account ID	Property ID	DB	Levy	Other	Total
12-21-30-5HN-0000-5330	12-21-30-5HN-0000-5330		60.00	0.00	60.00
12-21-30-5HN-0000-5340	12-21-30-5HN-0000-5340		60.00	0.00	60.00
12-21-30-5HN-0000-5350	12-21-30-5HN-0000-5350		60.00	0.00	60.00
12-21-30-5HN-0000-5360	12-21-30-5HN-0000-5360		60.00	0.00	60.00
12-21-30-5HN-0000-5370	12-21-30-5HN-0000-5370		60.00	0.00	60.00
12-21-30-5HN-0000-5380	12-21-30-5HN-0000-5380		60.00	0.00	60.00
12-21-30-5HN-0000-5390	12-21-30-5HN-0000-5390		60.00	0.00	60.00
12-21-30-5HN-0000-5400	12-21-30-5HN-0000-5400		60.00	0.00	60.00
12-21-30-5HN-0000-5410	12-21-30-5HN-0000-5410		60.00	0.00	60.00
12-21-30-5HN-0000-5420	12-21-30-5HN-0000-5420		60.00	0.00	60.00
12-21-30-5HN-0000-5430	12-21-30-5HN-0000-5430		60.00	0.00	60.00
12-21-30-5HN-0000-5440	12-21-30-5HN-0000-5440		60.00	0.00	60.00
12-21-30-5HN-0000-5450	12-21-30-5HN-0000-5450		60.00	0.00	60.00
12-21-30-5HN-0000-5460	12-21-30-5HN-0000-5460		60.00	0.00	60.00
12-21-30-5HN-0000-5470	12-21-30-5HN-0000-5470		60.00	0.00	60.00
12-21-30-5HN-0000-5480	12-21-30-5HN-0000-5480		60.00	0.00	60.00
12-21-30-5HN-0000-5490	12-21-30-5HN-0000-5490		60.00	0.00	60.00
12-21-30-5HN-0000-5500	12-21-30-5HN-0000-5500		60.00	0.00	60.00
12-21-30-5HN-0000-5510	12-21-30-5HN-0000-5510		60.00	0.00	60.00
12-21-30-5HN-0000-5520	12-21-30-5HN-0000-5520		60.00	0.00	60.00
12-21-30-5HN-0000-5530	12-21-30-5HN-0000-5530		60.00	0.00	60.00
12-21-30-5HN-0000-5540	12-21-30-5HN-0000-5540		60.00	0.00	60.00
12-21-30-5HN-0000-5550	12-21-30-5HN-0000-5550		60.00	0.00	60.00
12-21-30-5HN-0000-5560	12-21-30-5HN-0000-5560		60.00	0.00	60.00
12-21-30-5HN-0000-5570	12-21-30-5HN-0000-5570		60.00	0.00	60.00
12-21-30-5HN-0000-5580	12-21-30-5HN-0000-5580		60.00	0.00	60.00
12-21-30-5HN-0000-5590	12-21-30-5HN-0000-5590		60.00	0.00	60.00
12-21-30-5HN-0000-5600	12-21-30-5HN-0000-5600		60.00	0.00	60.00
12-21-30-5HN-0000-5610	12-21-30-5HN-0000-5610		60.00	0.00	60.00
12-21-30-5HN-0A00-0000	12-21-30-5HN-0A00-0000		0.00	0.00	0.00
12-21-30-5HN-0B00-0000	12-21-30-5HN-0B00-0000		0.00	0.00	0.00
12-21-30-5HN-0C00-0000	12-21-30-5HN-0C00-0000		0.00	0.00	0.00
12-21-30-5HN-0E00-0000	12-21-30-5HN-0E00-0000		0.00	0.00	0.00
12-21-30-5HN-0E01-0000	12-21-30-5HN-0E01-0000		0.00	0.00	0.00
26-20-30-5AR-0D00-0730	26-20-30-5AR-0D00-0730		0.00	0.00	0.00
955 Accounts			\$58,047.00	\$0.00	\$58,047.00