

LEGEND

-  Parcels
-  Winter Springs City Limits
-  Bridge Sediment Removal Locations
-  Streams/Creeks

ID	Bridge#	Road Crossing	Creek
1	775707	Sheoah Boulevard	Sheoah Creek
2	775708	Shepard Road	Sheoah Creek
3	775705	South Edgemon Avenue	Gee Creek
4	775715	South Moss Road	Gee Creek
5	775714	Hayes Road	Gee Creek
6	775703	Northern Way (South)	Howell Creek
7	775711	Winter Springs Boulevard	Howell Creek
8	775709	Northern Way (North)	Howell Creek
9	775712	Winter Springs Boulevard	Bear Creek

SCALE: 1" = 3,000'

OVERALL LOCATION MAP
SEDIMENT REMOVAL PROJECT
CITY OF WINTER SPRINGS, FLORIDA



Pegasus
ENGINEERING
301 WEST STATE ROAD 434, SUITE 309
WINTER SPRINGS, FL 32708
TEL: 407-992-9160 • FAX: 407-358-5155
WEB: WWW.PEGASUSENGINEERING.NET

JOB NO.: WSC-22005
DATE: 12/20/2023

INDEX



West of Sheoah Boulevard roadway crossing (facing south), remove sediment deposit

1



East of the Sheoah Boulevard roadway crossing (facing southeast), clear from debris

2



Approximate extent of Sediment and Debris Removal

1

2

SHEOAH BLVD

SHEOAH CREEK

NIGHTHAWK CIR

SHANE CIR

SOURCES:
AERIAL: FDOT (2021)

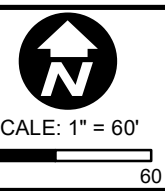

**SHEOAH BOULEVARD
SHEOAH CREEK**
WINTER SPRINGS, FLORIDA



Pegasus
ENGINEERING
301 WEST STATE ROAD 434, SUITE 309
WINTER SPRINGS, FL 32708
TEL: 407-992-9160 • FAX: 407-358-5155
WEB: WWW.PEGASUSENGINEERING.NET

JOB NO.: WSC-22005
DATE: 12/20/2023

LOCATION
1



1 East side of the Shepard Road Bridge (facing North), remove sediment deposit



2 West of the Shepard Road Bridge (facing west), clear from debris and sediment



3 East of the Shepard Road Bridge (facing northeast), remove sediment deposit

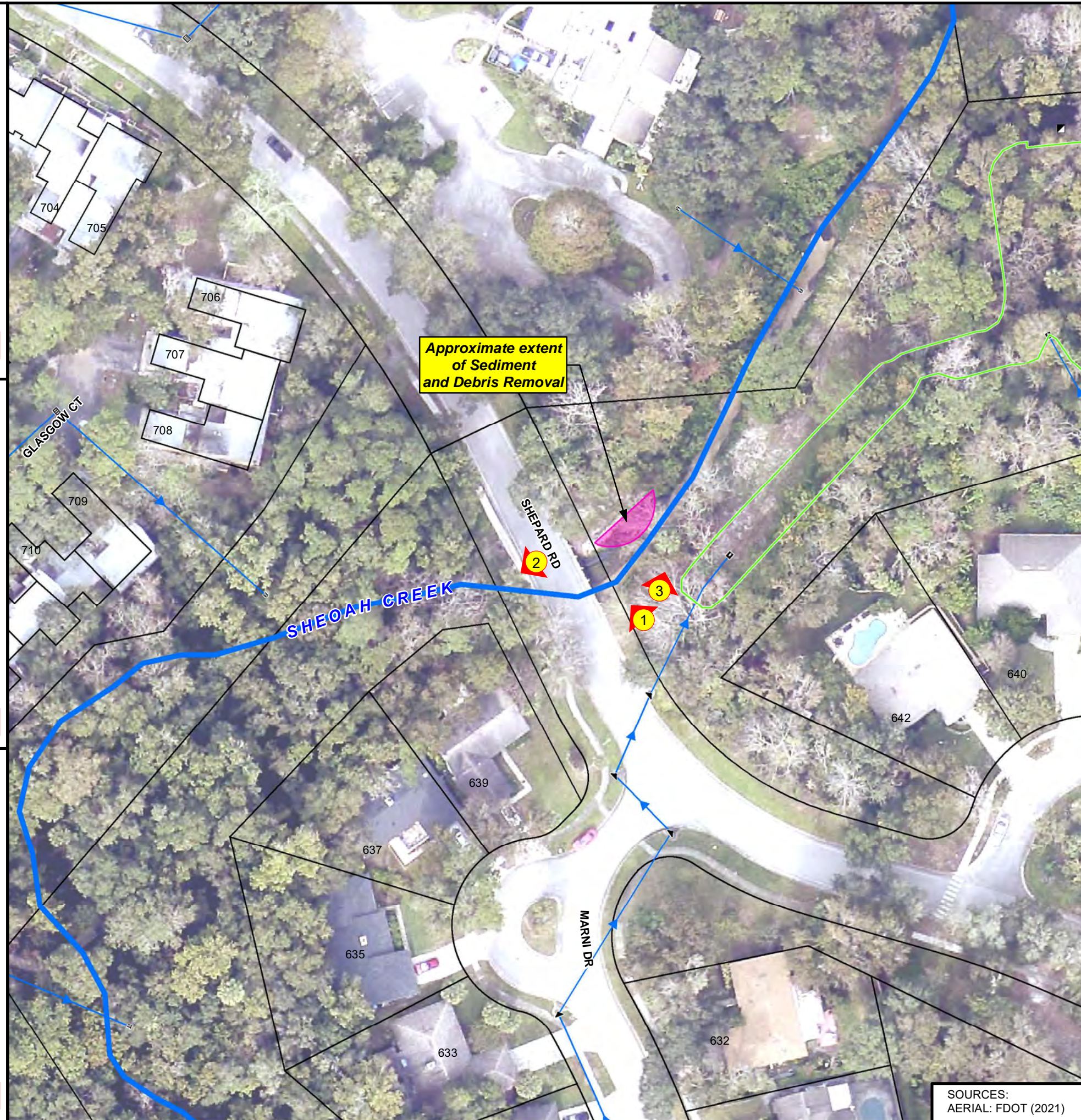

Approximate extent of Sediment and Debris Removal

SCALE: 1" = 60'

**SHEPARD ROAD
SHEOAH CREEK**
WINTER SPRINGS, FLORIDA



Pegasus
ENGINEERING
301 WEST STATE ROAD 434, SUITE 309
WINTER SPRINGS, FL 32708
TEL: 407-992-9160 • FAX: 407-358-5155
WEB: WWW.PEGASUSENGINEERING.NET

JOB NO.: WSC-22005
DATE: 12/20/2023

LOCATION
2

SOURCES:
AERIAL: FDOT (2021)

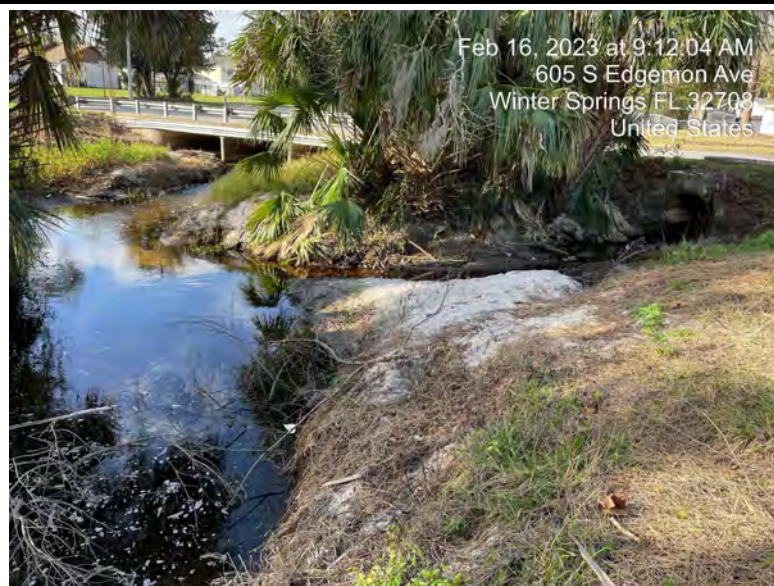

Feb 16, 2023 at 9:12:04 AM
605 S Edgemon Ave
Winter Springs FL 32708
United States

East of the South Edgemon Avenue Roadway Crossing (facing southwest), remove sediment deposit from creek and under roadway crossing **1**

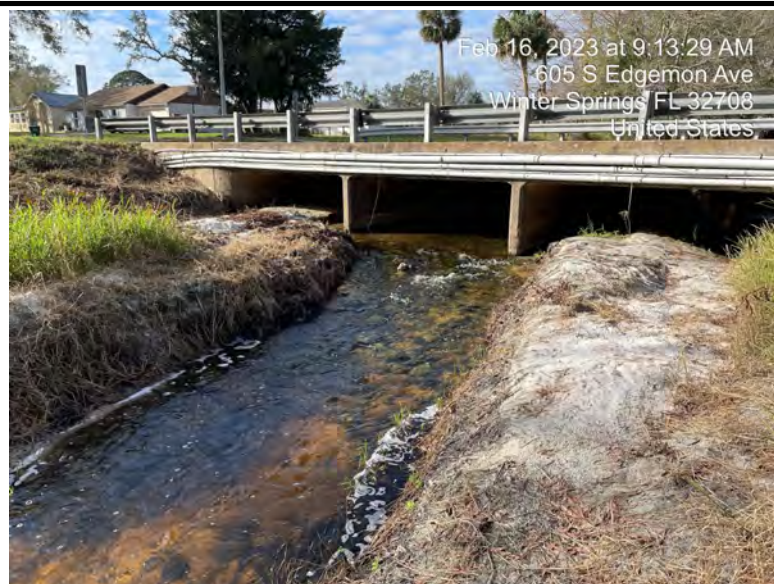

Feb 16, 2023 at 9:13:29 AM
605 S Edgemon Ave
Winter Springs FL 32708
United States

East of the South Edgemon Avenue Roadway Crossing (facing west), remove sediment deposits from creek and under the roadway crossing **2**



Feb 16, 2023 at 9:21:17 AM
614 S Edgemon Ave
Winter Springs FL 32708
United States

West of the South Edgemon Avenue Roadway Crossing (facing north), remove sediment deposits from creek and under the roadway crossing **3**

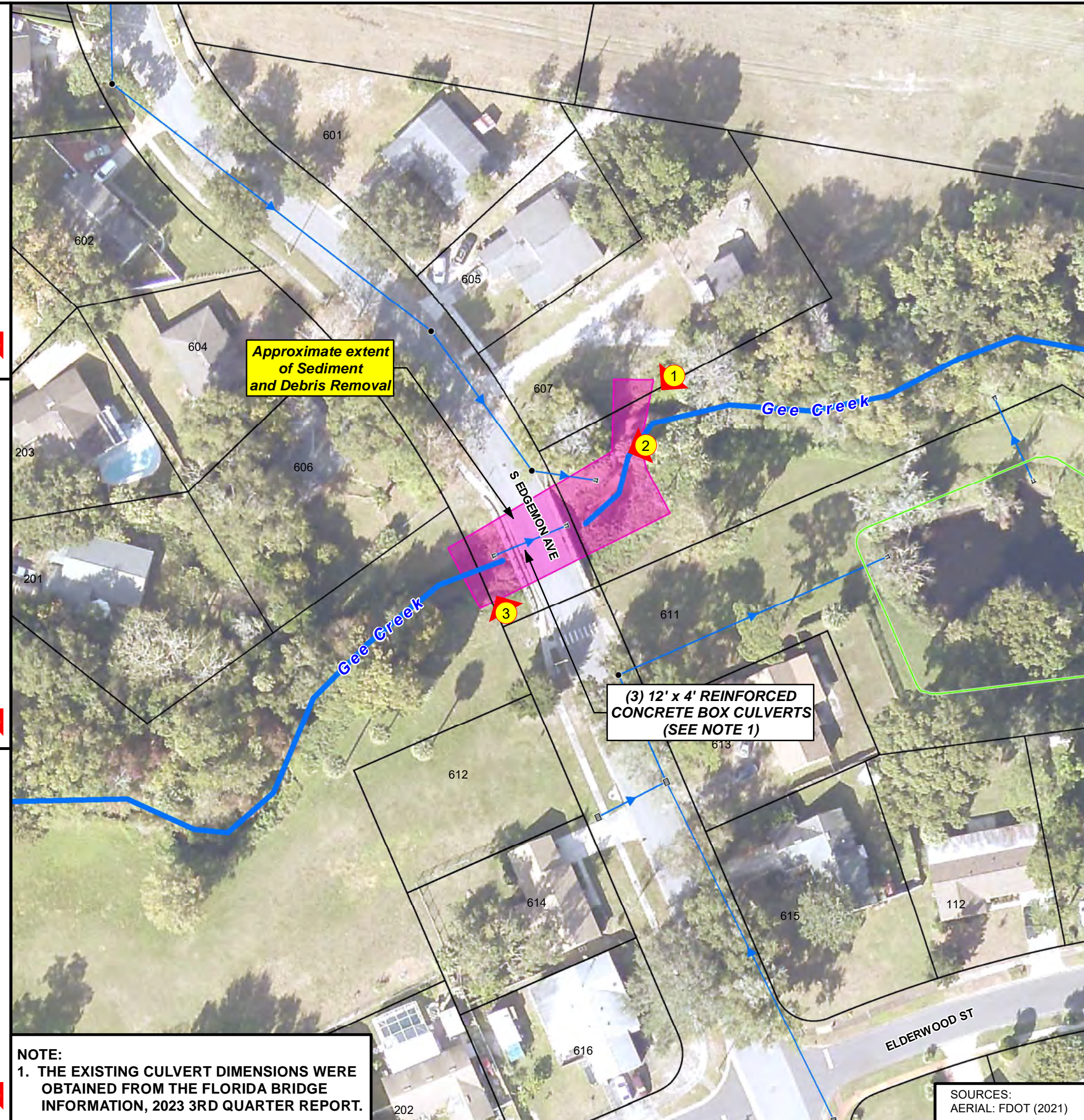

Approximate extent of Sediment and Debris Removal

(3) 12' x 4' REINFORCED CONCRETE BOX CULVERTS (SEE NOTE 1)

NOTE:
1. THE EXISTING CULVERT DIMENSIONS WERE OBTAINED FROM THE FLORIDA BRIDGE INFORMATION, 2023 3RD QUARTER REPORT.

SOURCES:
AERIAL: FDOT (2021)



SCALE: 1" = 60'



**SOUTH EDGEMON AVENUE
GEE CREEK**

WINTER SPRINGS, FLORIDA



Pegasus
ENGINEERING
301 WEST STATE ROAD 434, SUITE 309
WINTER SPRINGS, FL 32708
TEL: 407-992-9160 • FAX: 407-358-5155
WEB: WWW.PEGASUSENGINEERING.NET

JOB NO.: WSC-22005
DATE: 12/20/2023

LOCATION

3



Feb 16, 2023 at 9:32:48 AM
413 Boxwood Cir
Winter Springs, FL 32708
United States

West of the South Moss Road Roadway Crossing (facing north),
remove sediment deposit from creek and under roadway crossing **1**



Feb 16, 2023 at 9:33:08 AM
312 S Moss Rd
Winter Springs FL 32708
United States

East of the South Moss Road Roadway Crossing (facing west),
remove sediment deposit under roadway crossing **2**



Feb 16, 2023 at 9:35:08 AM
S Moss Rd
Winter Springs FL 32708
United States

East of the South Moss Road Roadway Crossing
(facing east), remove sediment deposit from creek **3**

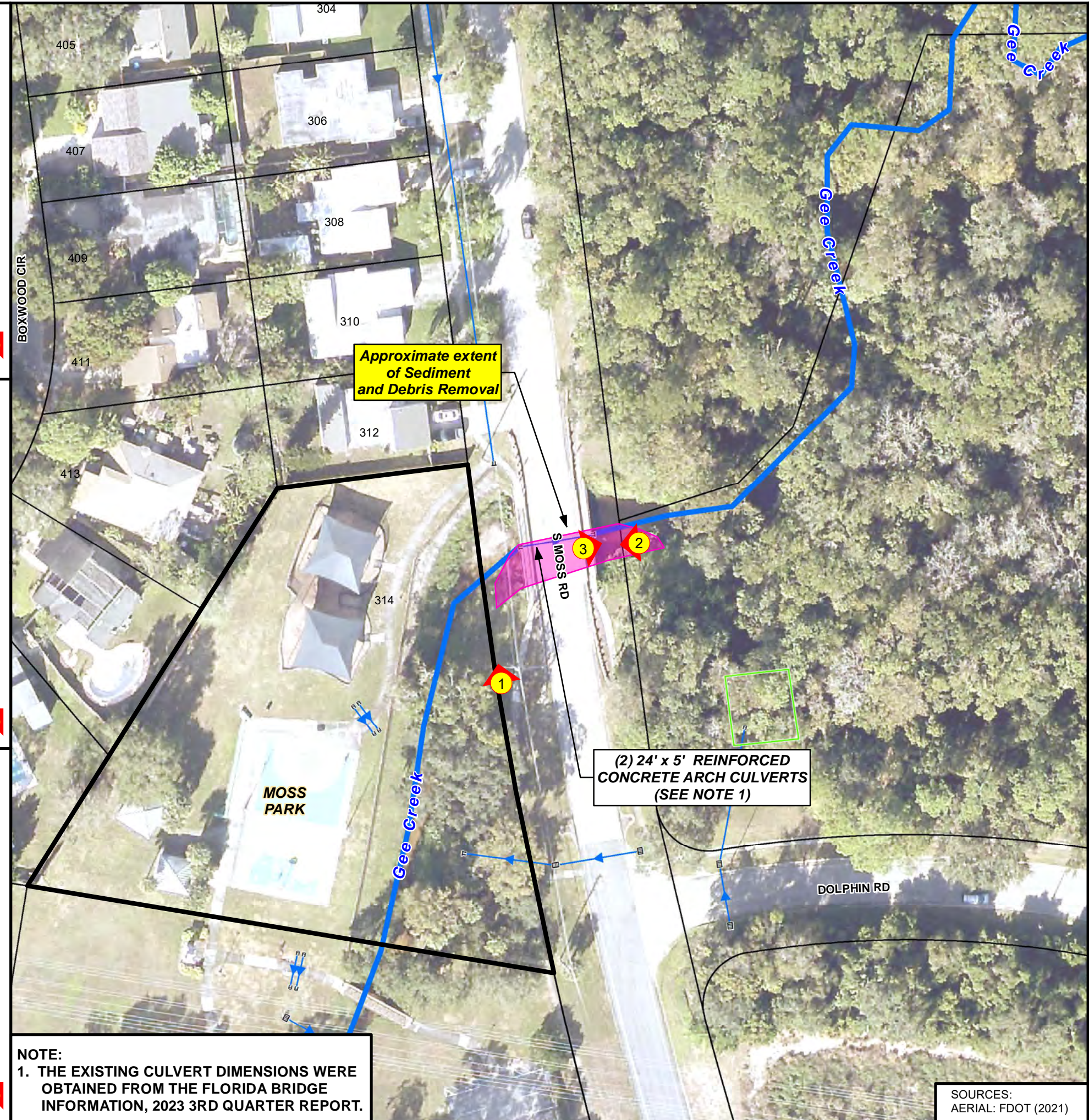

**Approximate extent
of Sediment
and Debris Removal**

**(2) 24' x 5' REINFORCED
CONCRETE ARCH CULVERTS
(SEE NOTE 1)**

NOTE:
1. THE EXISTING CULVERT DIMENSIONS WERE
OBTAINED FROM THE FLORIDA BRIDGE
INFORMATION, 2023 3RD QUARTER REPORT.

SOURCES:
AERIAL: FDOT (2021)



SCALE: 1" = 60'



**SOUTH MOSS ROAD
GEE CREEK**
WINTER SPRINGS, FLORIDA



Pegasus
ENGINEERING
301 WEST STATE ROAD 434, SUITE 309
WINTER SPRINGS, FL 32708
TEL: 407-992-9160 • FAX: 407-358-5155
WEB: WWW.PEGASUSENGINEERING.NET

JOB NO.: WSC-22005
DATE: 12/20/2023

LOCATION

4



Feb 16, 2023 at 9:48:39 AM
45 Hayes Rd
Winter Springs FL 32708
United States

East of the Hayes Road Bridge (facing north), remove sediment deposit from creek and under roadway crossing **1**



Feb 16, 2023 at 9:49:07 AM
45 Hayes Rd
Winter Springs FL 32708
United States

East of the Hayes Road Bridge (facing west), remove sediment deposit from creek and under roadway crossing **2**

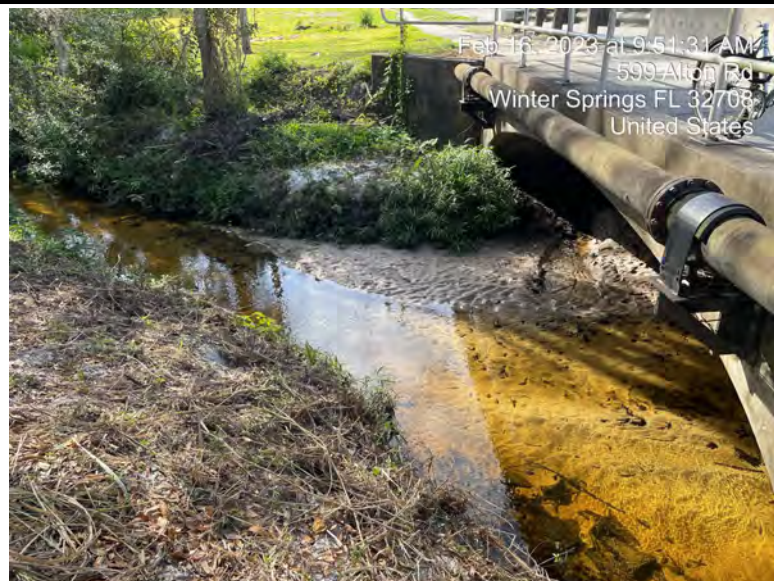

Feb 16, 2023 at 9:51:31 AM
599 Alton Rd
Winter Springs FL 32708
United States

East of the Hayes Road Bridge (facing south), remove sediment deposit from creek and under roadway crossing **3**

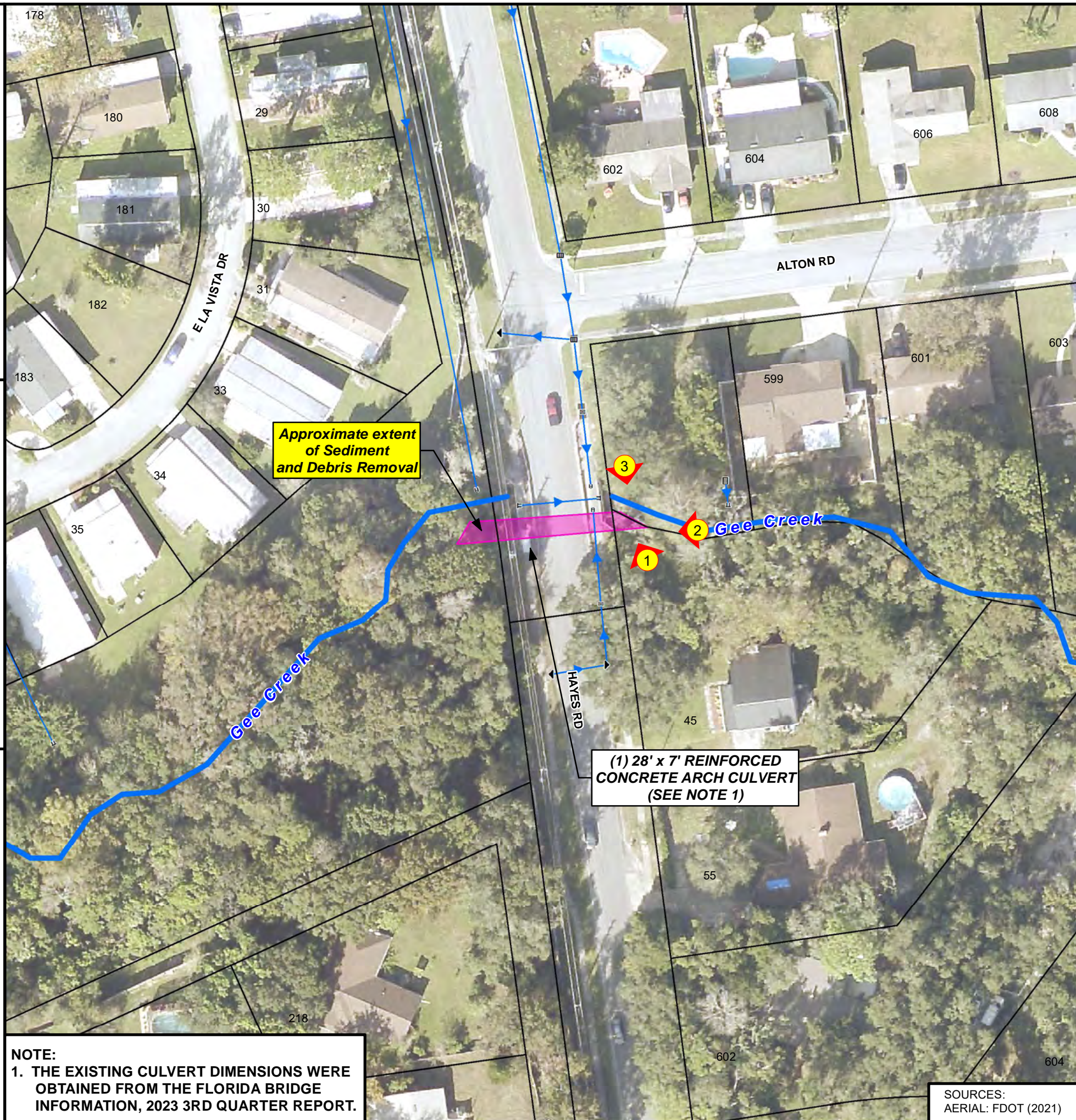

Approximate extent of Sediment and Debris Removal

(1) 28' x 7' REINFORCED CONCRETE ARCH CULVERT (SEE NOTE 1)

NOTE:
1. THE EXISTING CULVERT DIMENSIONS WERE OBTAINED FROM THE FLORIDA BRIDGE INFORMATION, 2023 3RD QUARTER REPORT.

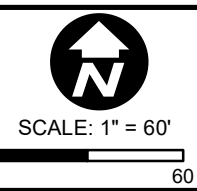

SCALE: 1" = 60'
0 60
**HAYES ROAD
GEE CREEK**
WINTER SPRINGS, FLORIDA



Pegasus
ENGINEERING
301 WEST STATE ROAD 434, SUITE 309
WINTER SPRINGS, FL 32708
TEL: 407-992-9160 • FAX: 407-358-5155
WEB: WWW.PEGASUSENGINEERING.NET

JOB NO.: WSC-22005
DATE: 12/20/2023

LOCATION
5

SOURCES:
AERIAL: FDOT (2021)

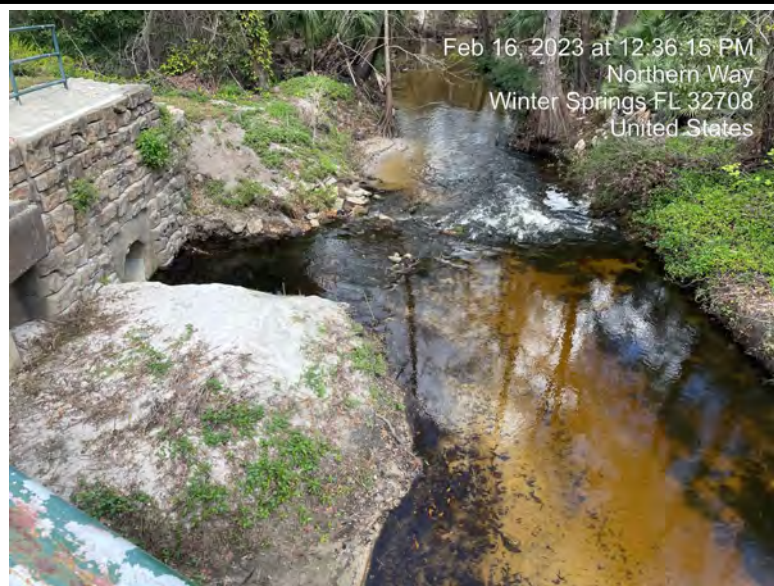

Feb 16, 2023 at 12:36:15 PM
Northern Way
Winter Springs FL 32708
United States

Northeast of the Northern Way Bridge (South) (facing north),
remove sediment deposit from creek and under the bridge **1**



Feb 16, 2023 at 12:36:24 PM
Northern Way
Winter Springs FL 32708
United States

Northeast of the Northern Way Bridge (South) (facing east),
no sediment deposits on the east bank. **2**



Feb 16, 2023 at 12:37:50 PM
Northern Way
Winter Springs FL 32708
United States

Southwest of the Northern Way Bridge (South)
(facing southwest), no sediment deposits. **3**

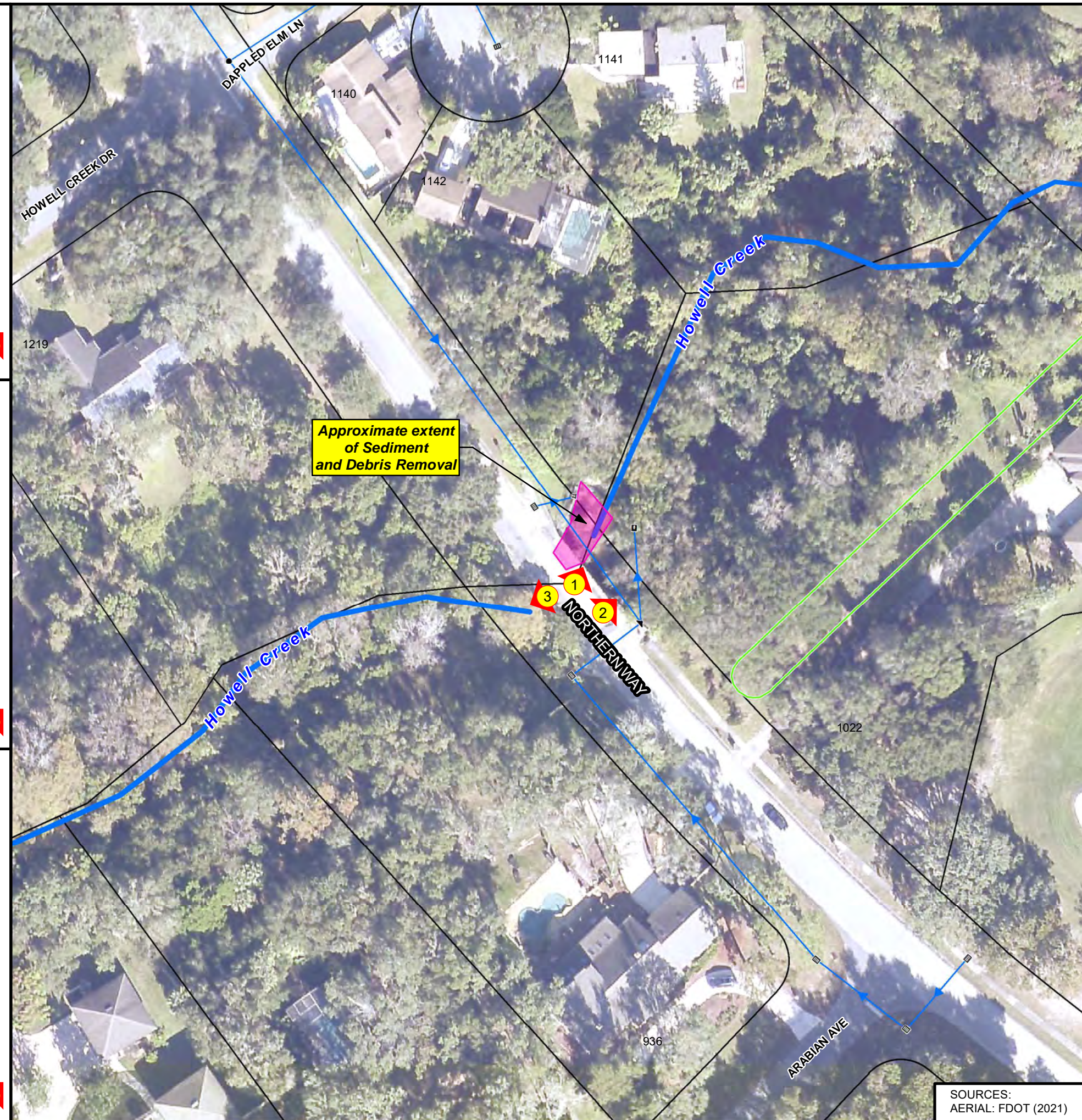

SCALE: 1" = 60'

NORTHERN WAY (SOUTH)
HOWELL CREEK
WINTER SPRINGS, FLORIDA



Pegasus
ENGINEERING
301 WEST STATE ROAD 434, SUITE 309
WINTER SPRINGS, FL 32708
TEL: 407-992-9160 • FAX: 407-358-5155
WEB: WWW.PEGASUSENGINEERING.NET

JOB NO.: WSC-22005
DATE: 12/20/2023

LOCATION
6

SOURCES:
AERIAL: FDOT (2021)



Feb 16, 2023 at 12:43:13 PM
1443 Creekside Cir
Winter Springs FL 32708
United States

South of the Winter Spring Boulevard Bridge (facing south),
no sediment deposits **1**



Feb 16, 2023 at 12:46:46 PM
1551 Winter Springs Blvd
Winter Springs FL 32708
United States

North of the Winter Spring Boulevard Bridge (facing west),
remove sediment deposits from under the bridge **2**

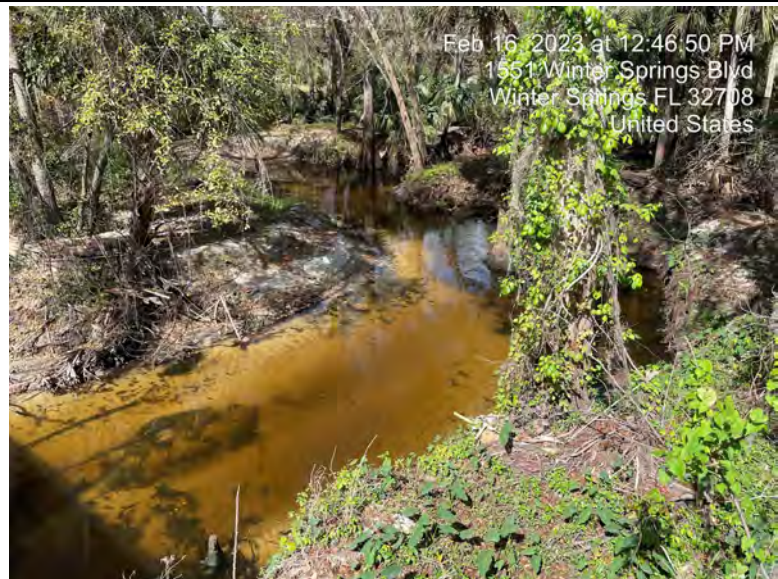

Feb 16, 2023 at 12:46:50 PM
1551 Winter Springs Blvd
Winter Springs FL 32708
United States

North of the Winter Spring Boulevard Bridge (facing north),
no sediment deposits **3**

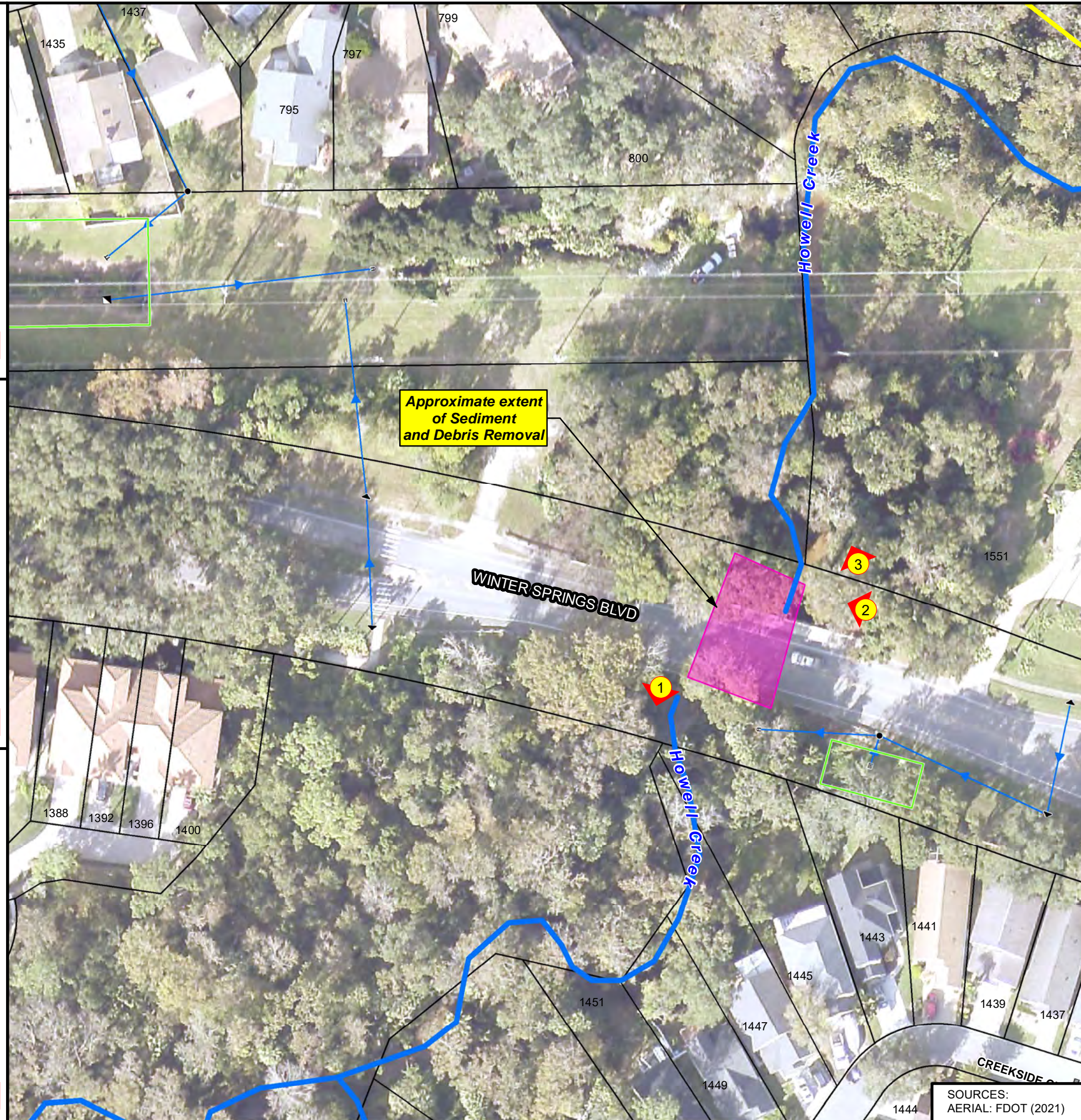

SCALE: 1" = 60'

**WINTER SPRINGS BOULEVARD
HOWELL CREEK**
WINTER SPRINGS, FLORIDA



Pegasus
ENGINEERING
301 WEST STATE ROAD 434, SUITE 309
WINTER SPRINGS, FL 32708
TEL: 407-992-9160 • FAX: 407-358-5155
WEB: WWW.PEGASUSENGINEERING.NET

JOB NO.: WSC-22005
DATE: 12/20/2023

LOCATION
7

SOURCES:
AERIAL: FDOT (2021)



Feb 16, 2023 at 12:08:56 PM
 1466 Connors Ln
 Winter Springs FL 32708
 United States

South of the Northern Way Bridge (North) (facing north),
 remove sediment deposit

1



Feb 16, 2023 at 12:03:00 PM
 Northern Way
 Winter Springs FL 32708
 United States

South of the Northern Way (North) Bridge (facing south),
 remove sediment deposit

2



Jun 30, 2023 at 1:27:28 PM
 1468 Mt Laurel Dr
 Winter Springs FL 32708
 United States

North of the Northern Way (North) Bridge (facing north),
 remove sediment deposit

3

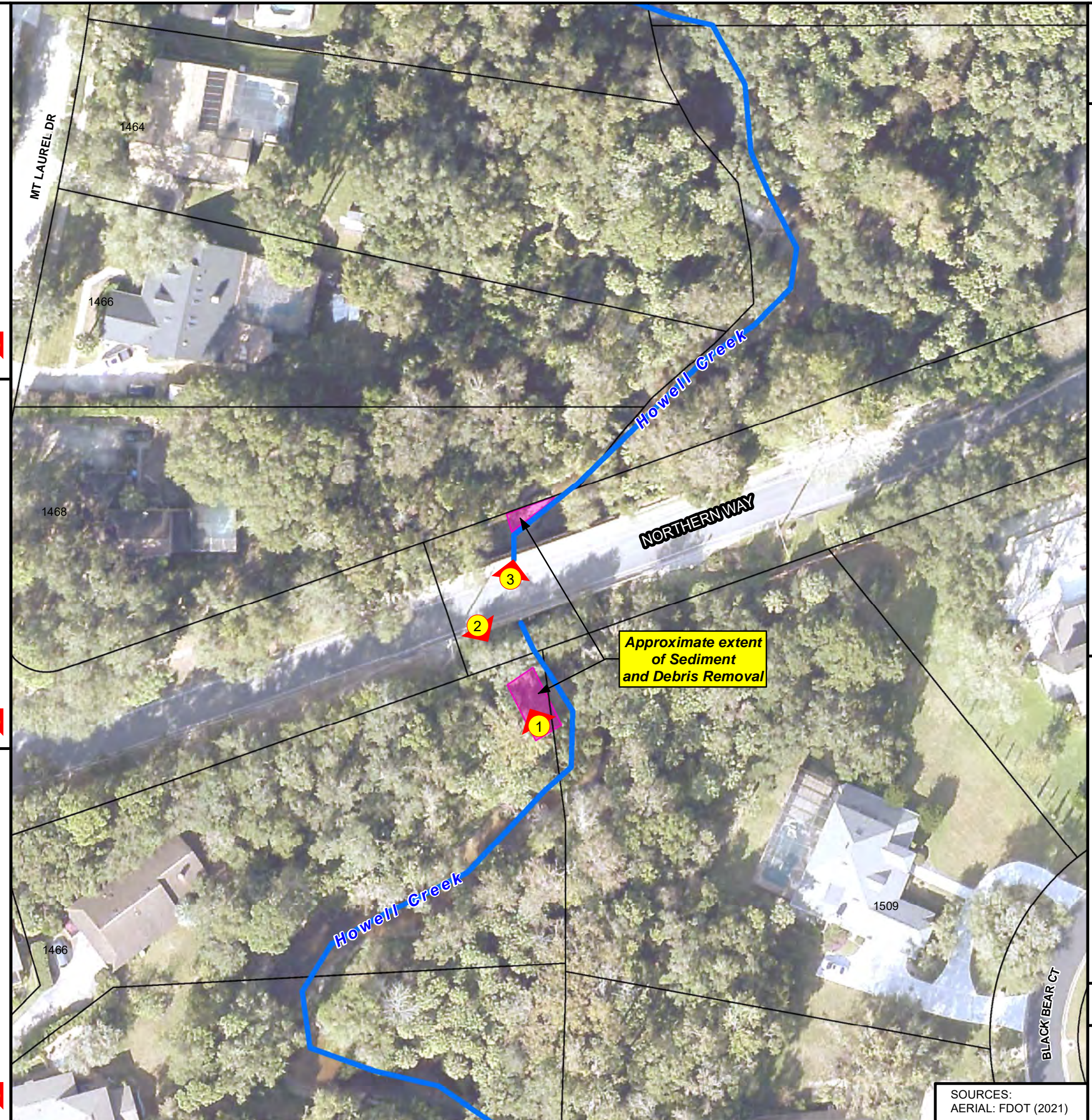

SCALE: 1" = 60'

**NORTHERN WAY (NORTH)
 HOWELL CREEK**
 WINTER SPRINGS, FLORIDA



Pegasus
 ENGINEERING
 301 WEST STATE ROAD 434, SUITE 309
 WINTER SPRINGS, FL 32708
 TEL: 407-992-9160 • FAX: 407-358-5155
 WEB: WWW.PEGASUSENGINEERING.NET

JOB NO.: WSC-22005
 DATE: 12/20/2023

LOCATION
8

SOURCES:
 AERIAL: FDOT (2021)



Feb-16, 2023 at 12:27:08 PM
 1862-1876 Winter Springs Blvd
 Winter Springs FL 32708
 United States

North of the Winter Springs Boulevard Bridge (facing north),
 remove sediment deposit **1**



Feb 16, 2023 at 12:27:29 PM
 1862-1876 Winter Springs Blvd
 Winter Springs FL 32708
 United States

North of the Winter Springs Boulevard Bridge (facing south),
 remove sediment deposits **2**



Feb 16, 2023 at 12:26:29 PM
 Winter Springs Blvd
 Winter Springs FL 32708
 United States

South of the Winter Springs Boulevard Bridge
 (facing northwest), remove sediment deposits **3**

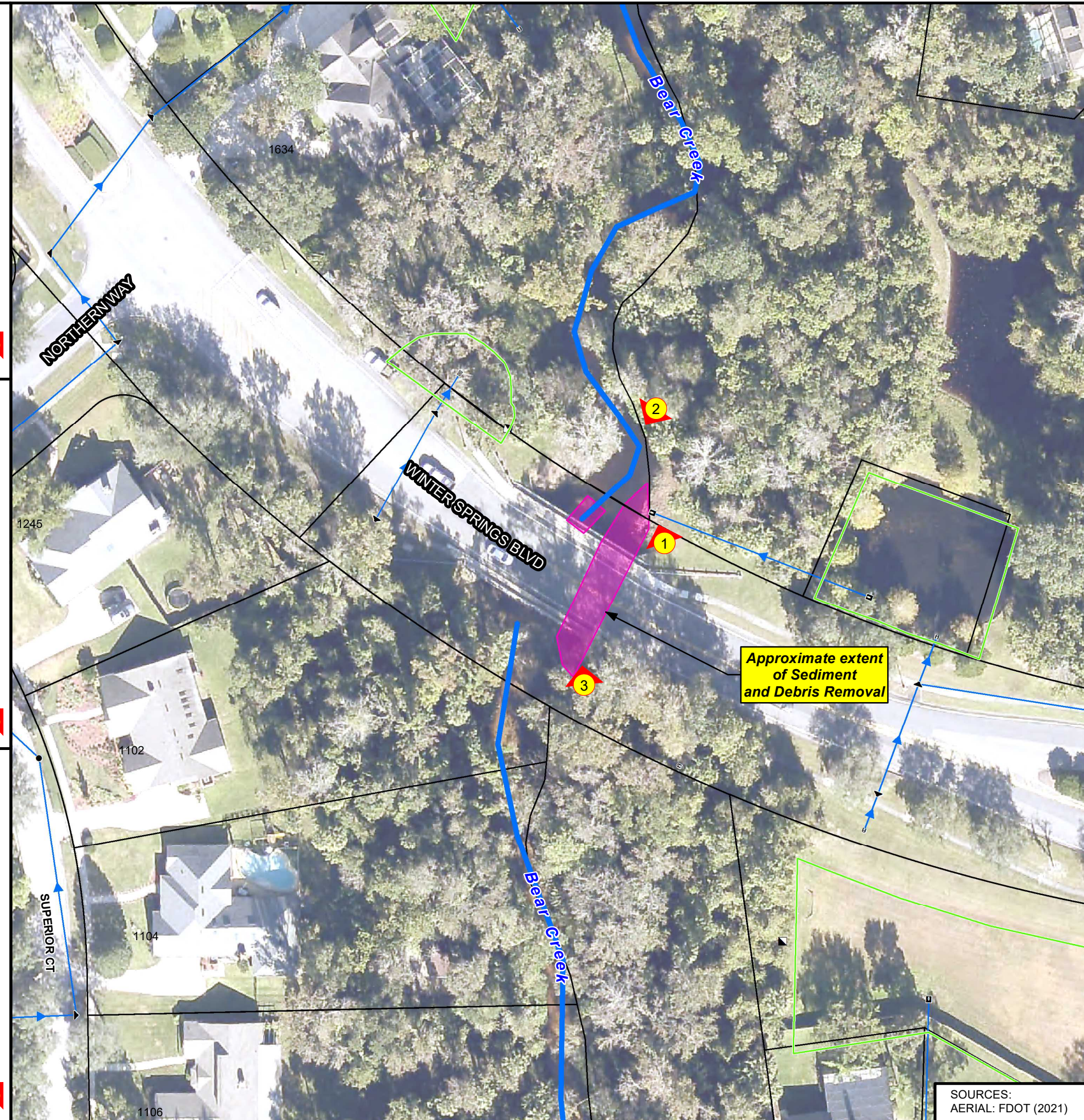

**Approximate extent
 of Sediment
 and Debris Removal**

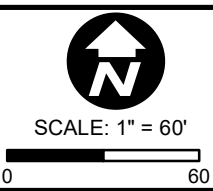

**WINTER SPRINGS BOULEVARD
 BEAR CREEK**

WINTER SPRINGS, FLORIDA



Pegasus
 ENGINEERING

301 WEST STATE ROAD 434, SUITE 309
 WINTER SPRINGS, FL 32708
 TEL: 407-992-9160 • FAX: 407-358-5155
 WEB: WWW.PEGASUSENGINEERING.NET

JOB NO.: WSC-22005
 DATE: 12/20/2023

LOCATION

9

SOURCES:
 AERIAL: FDOT (2021)